

アリスマエステラ -Easy-

♩ = 120

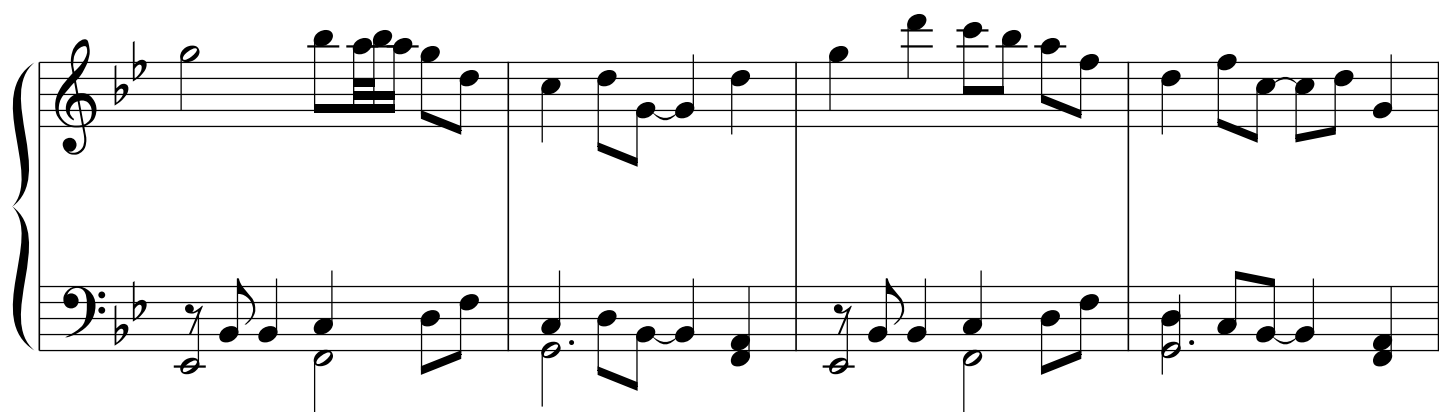
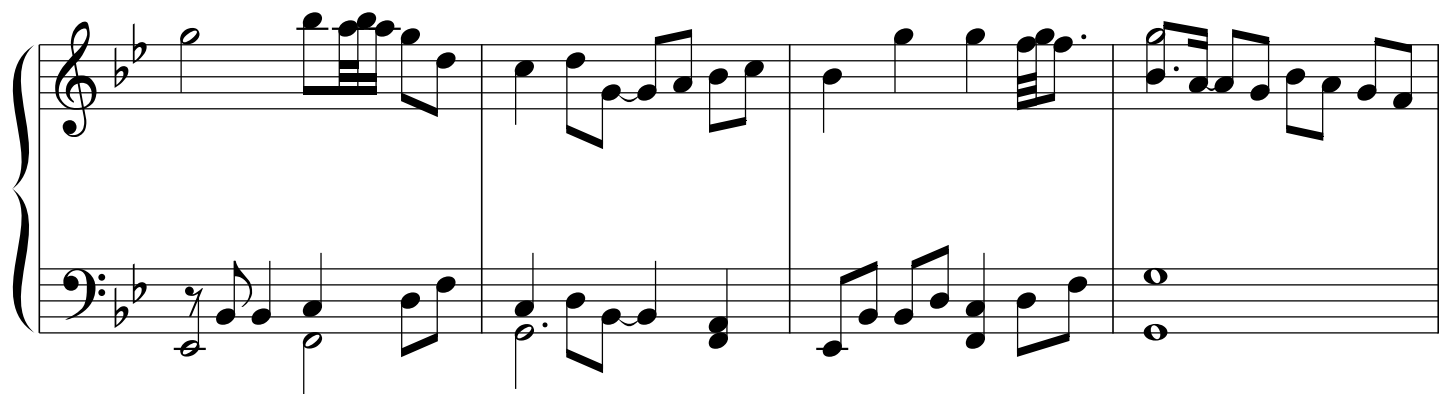
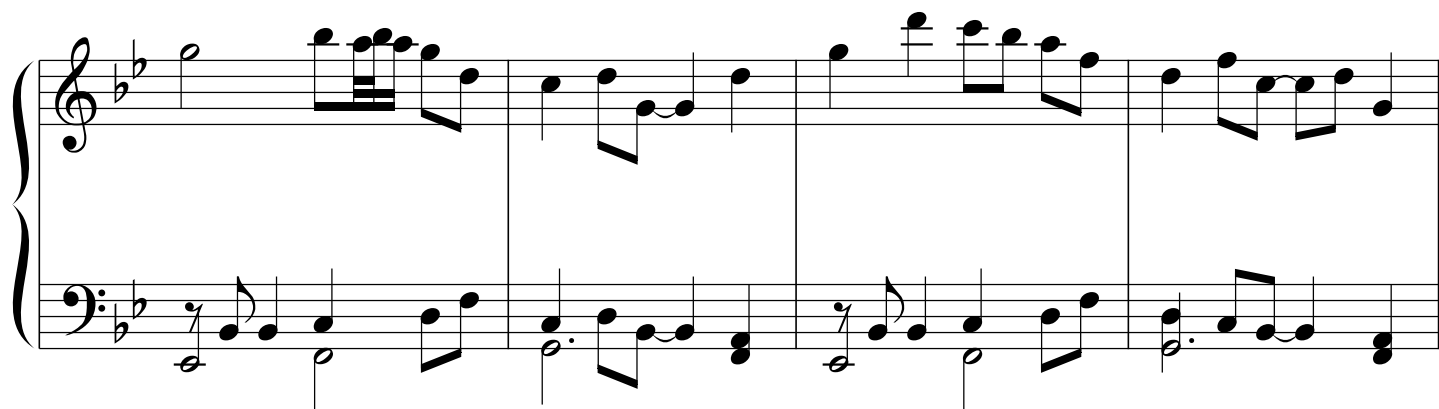

[illegible]

