

End of Daylight -Easy-

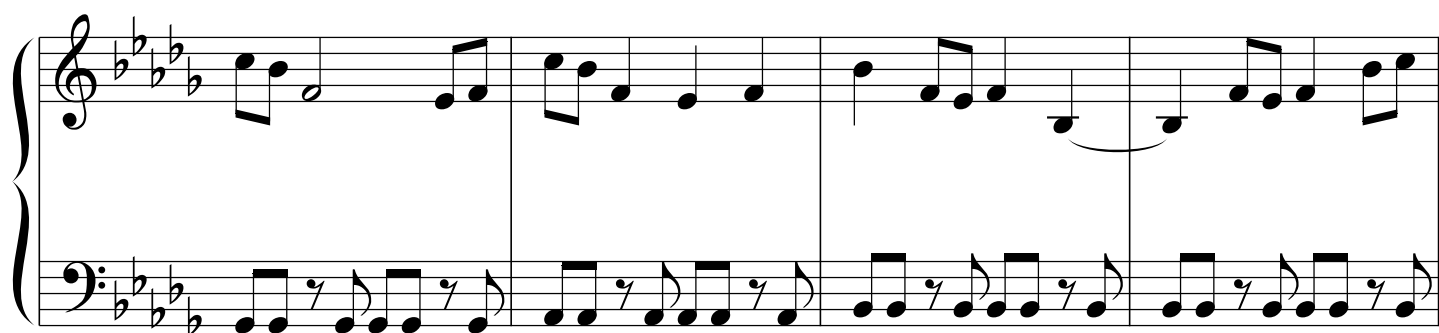
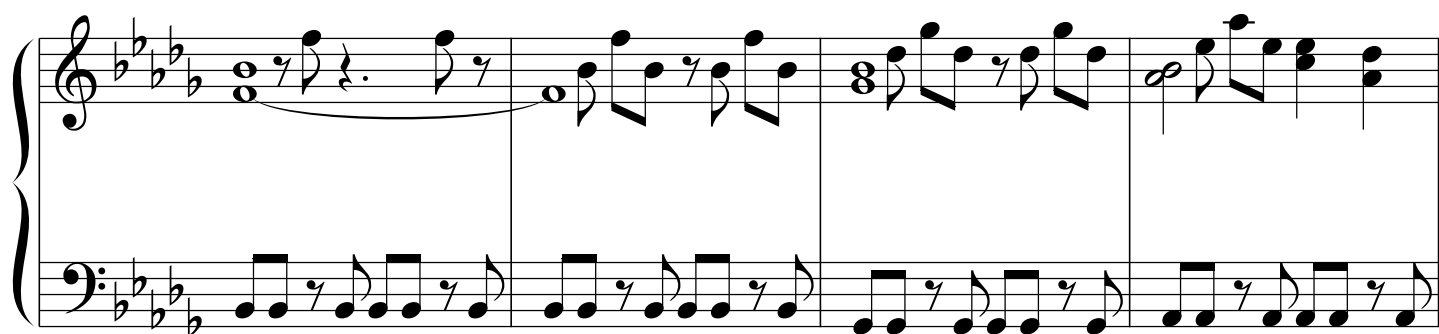

