

死体旅行 ~ Be of good cheer! -Easy-

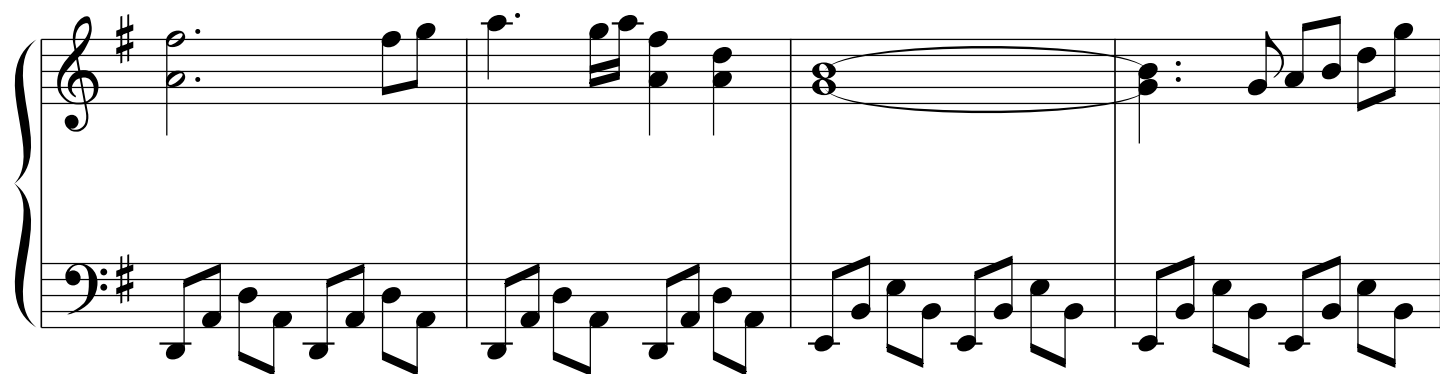
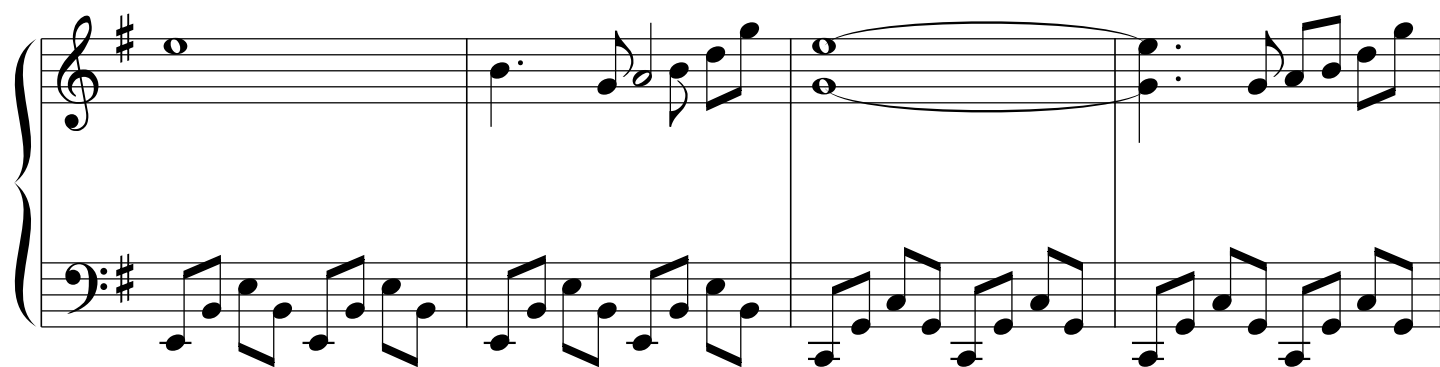

