

ディザストラスジェミニ -Easy-

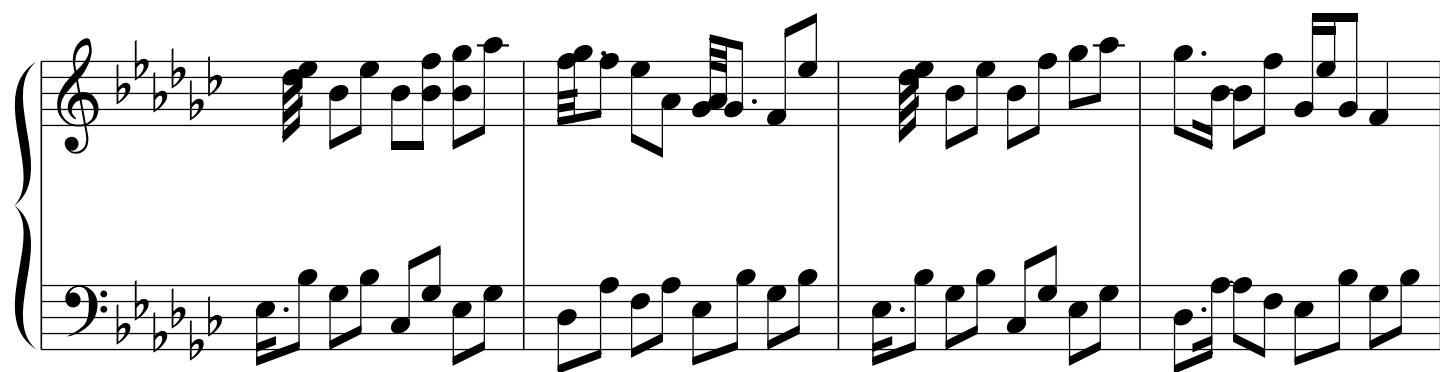
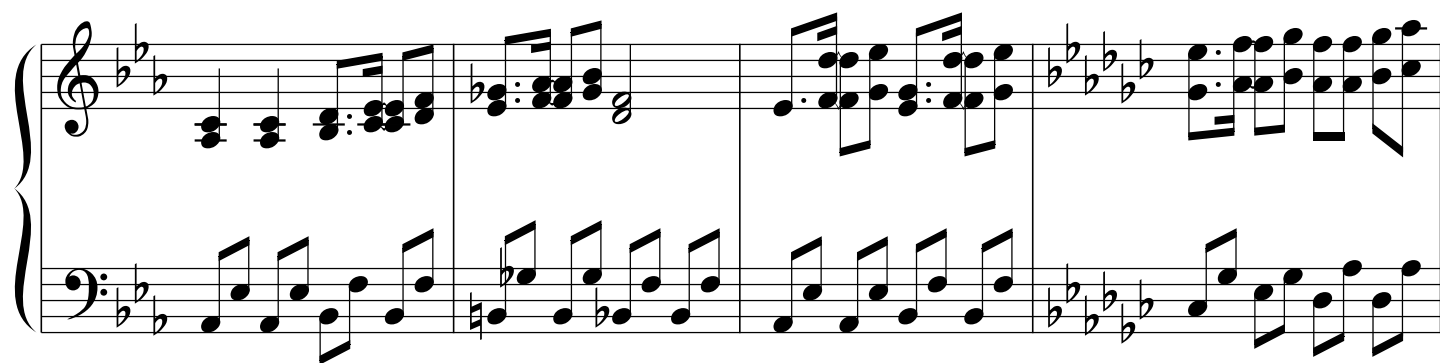
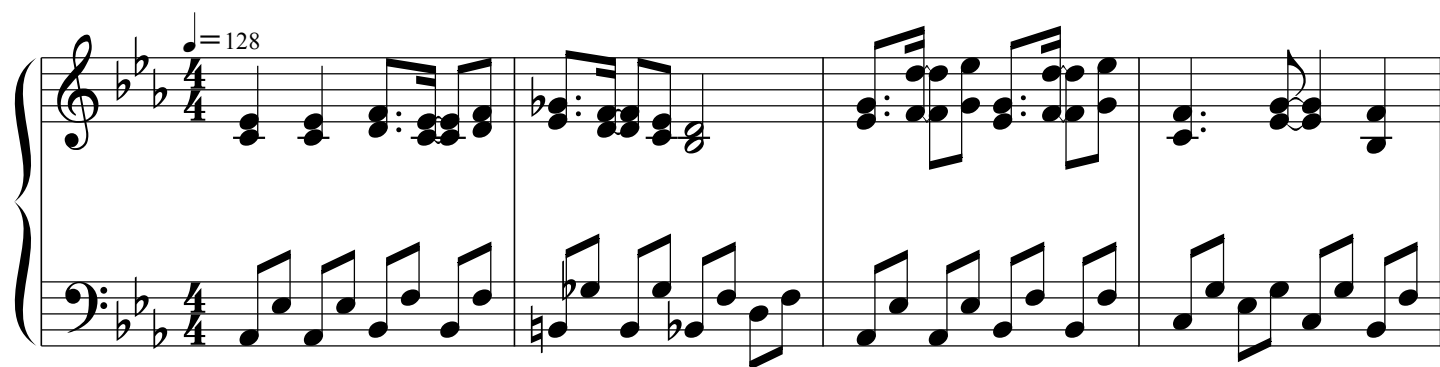

