

桜花之恋塚 ~Japanese Flower -Easy-

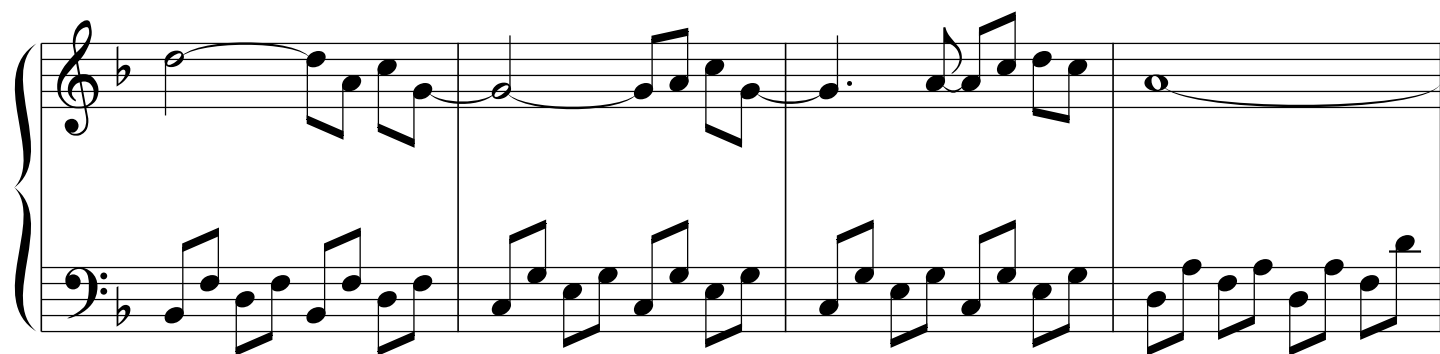

[illegible]

