

ラストリモート -Easy-

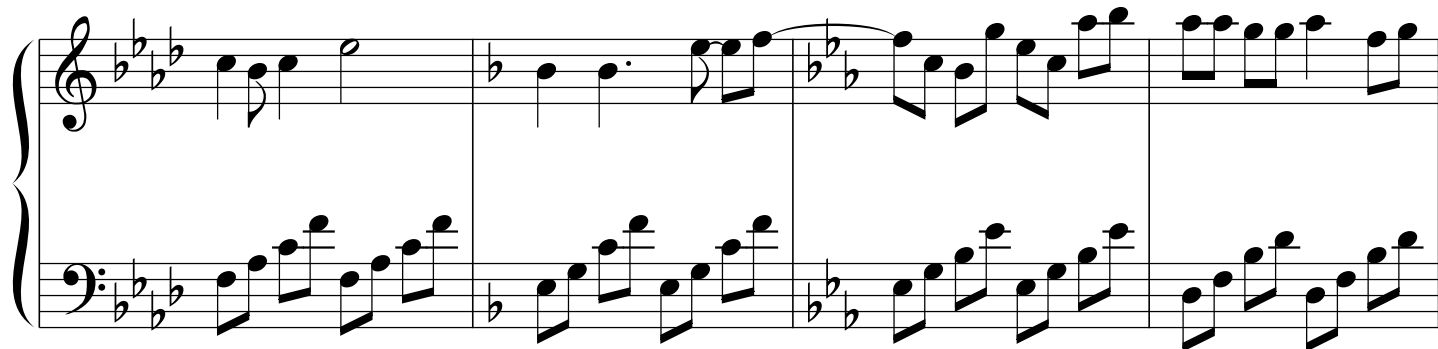
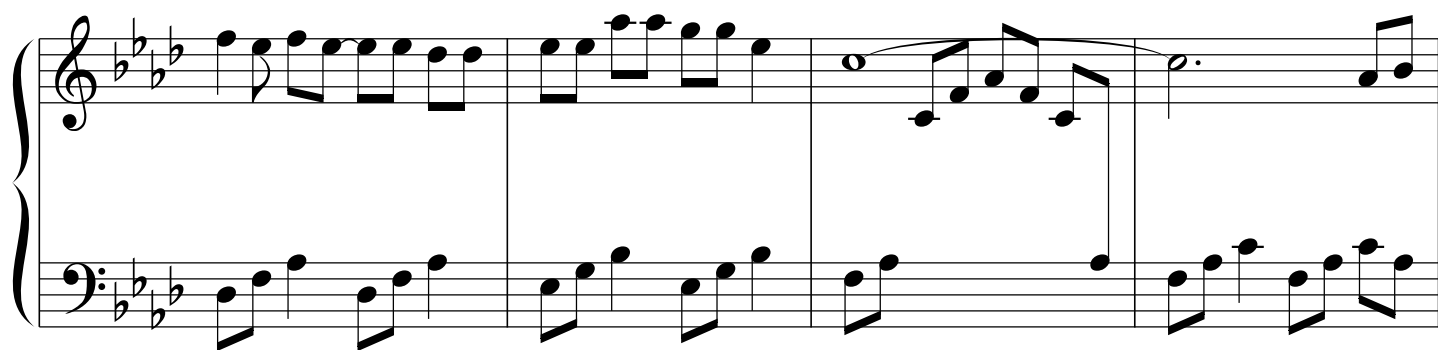
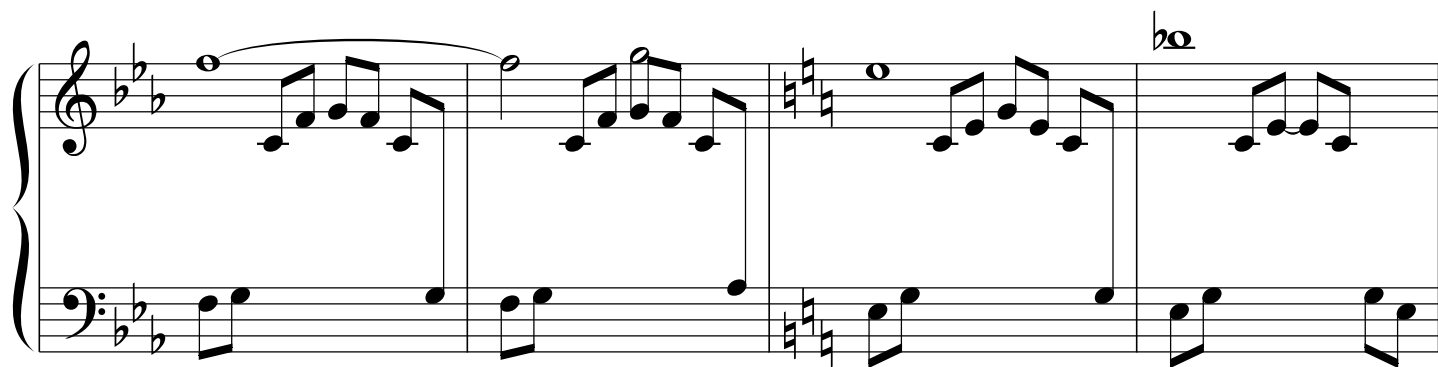

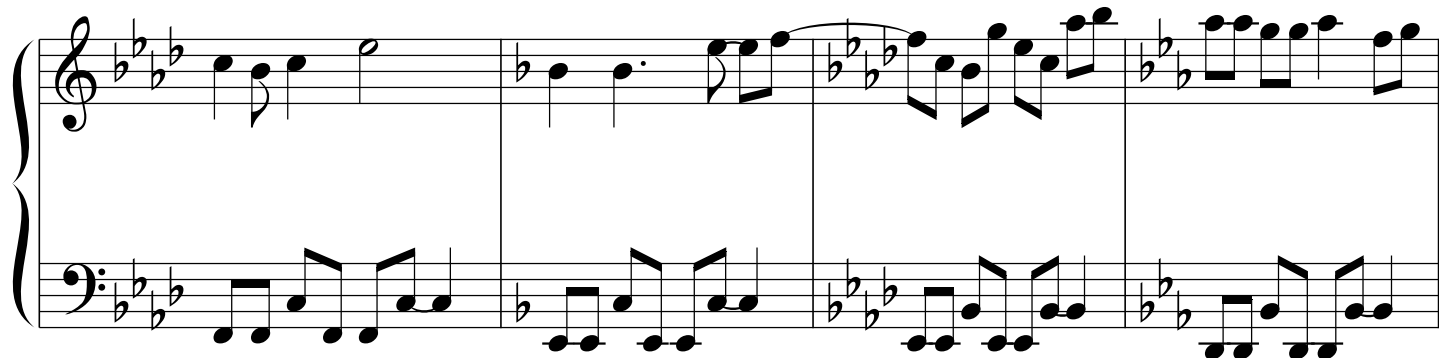
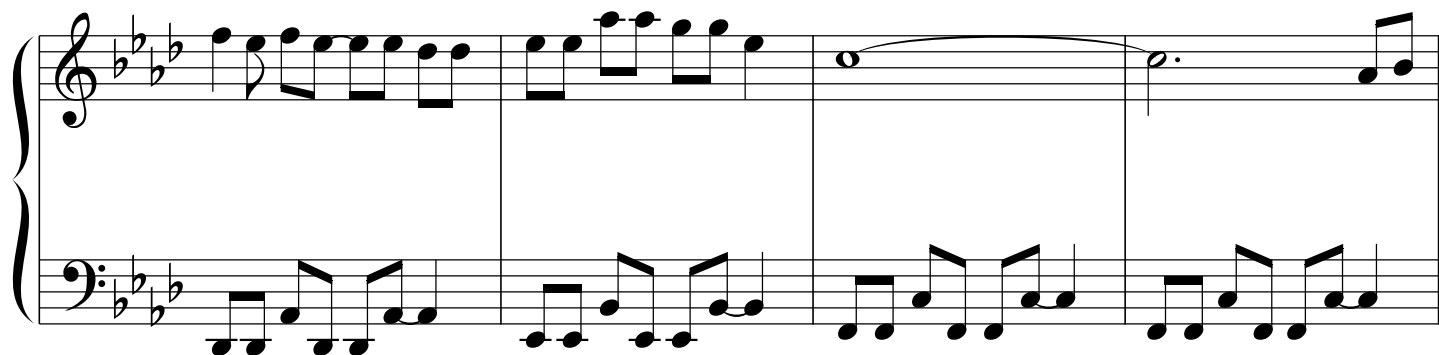
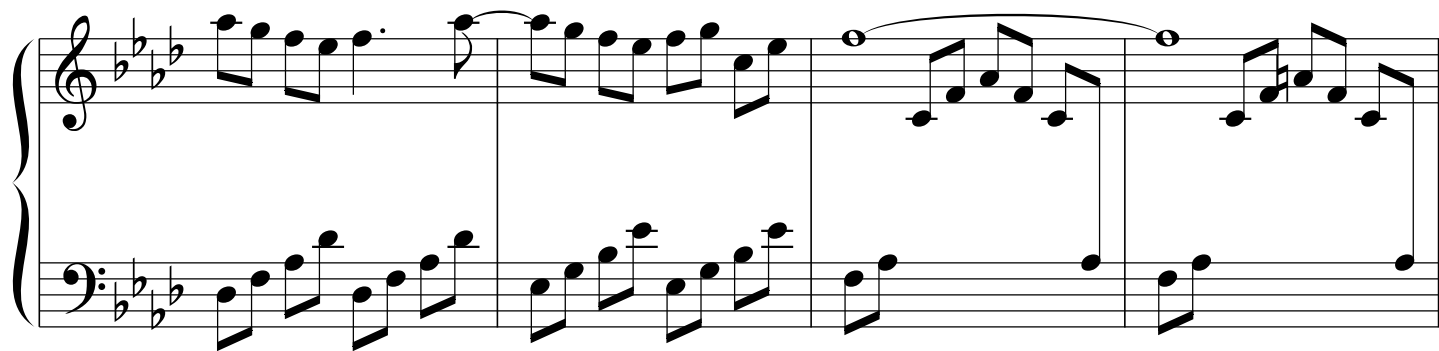

