

廃獄ララバイ -Easy-

♩ = 132

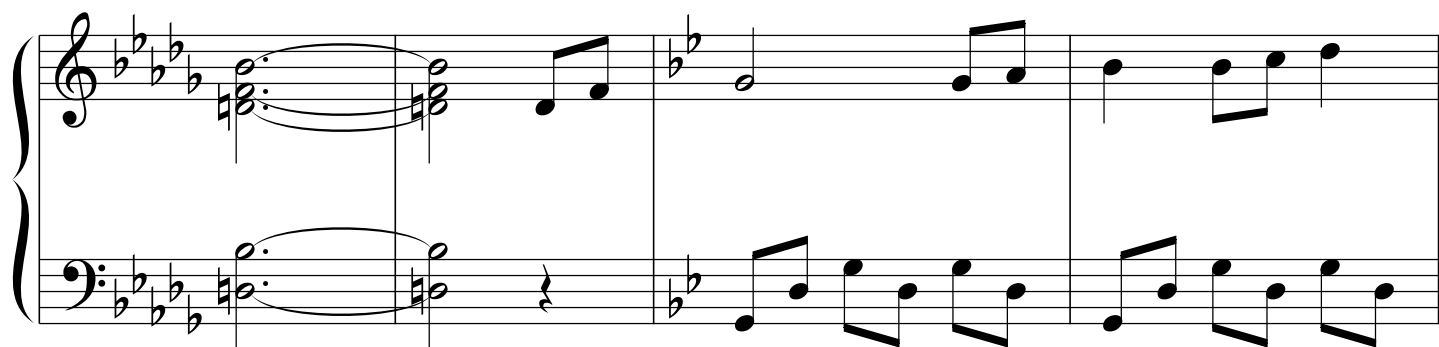
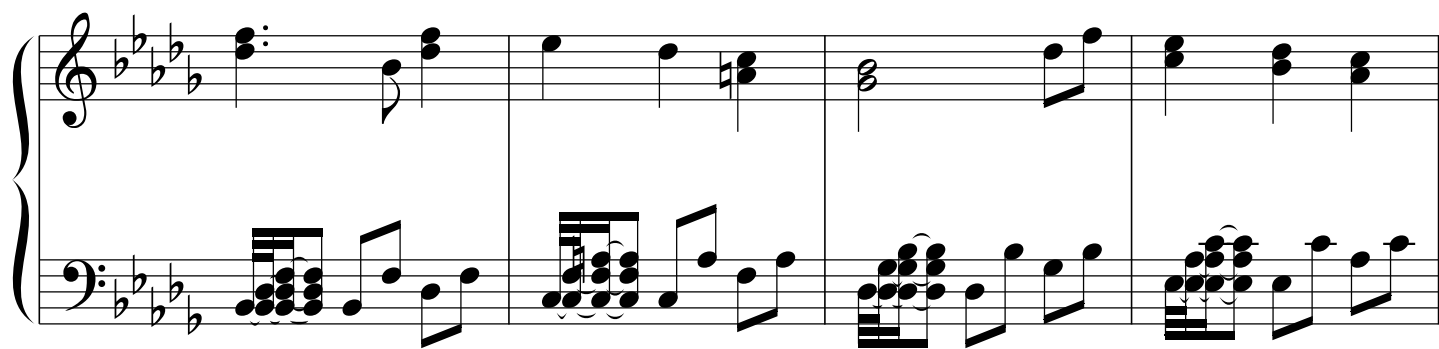
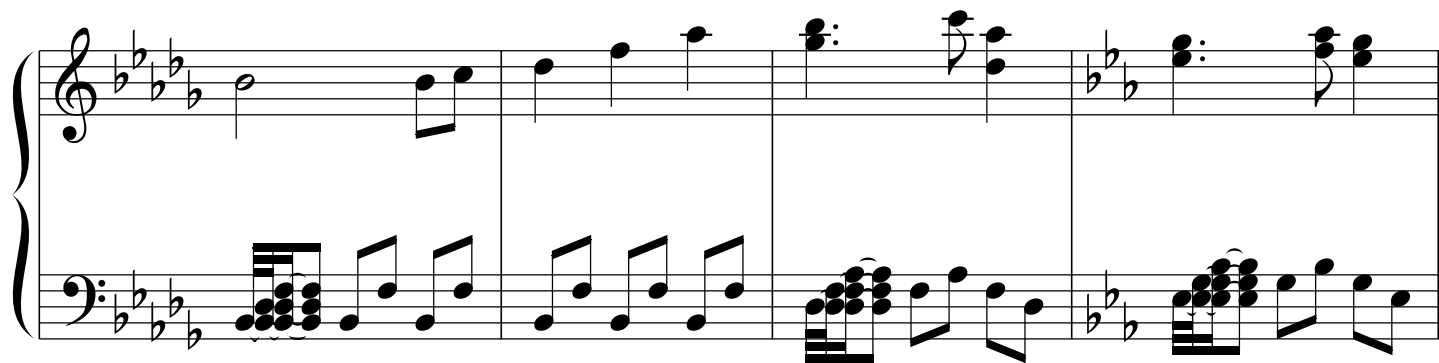

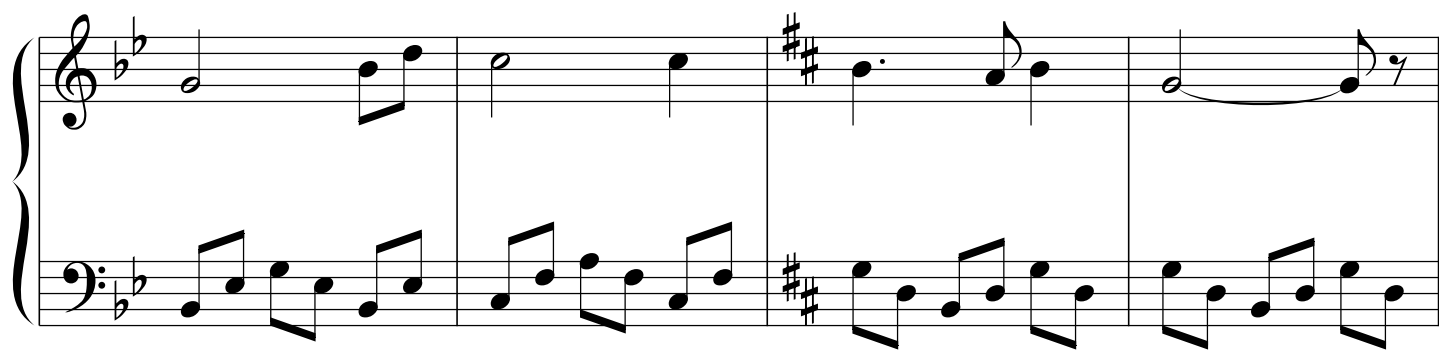
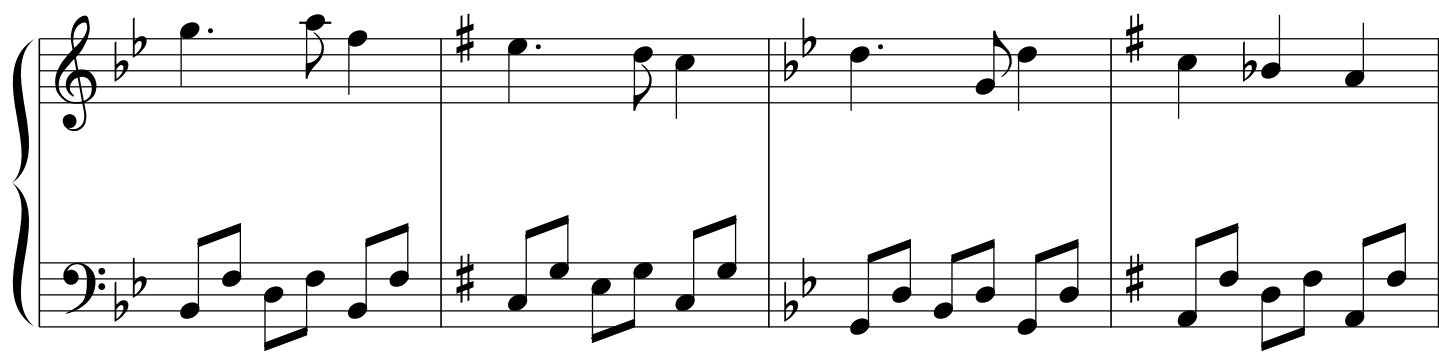
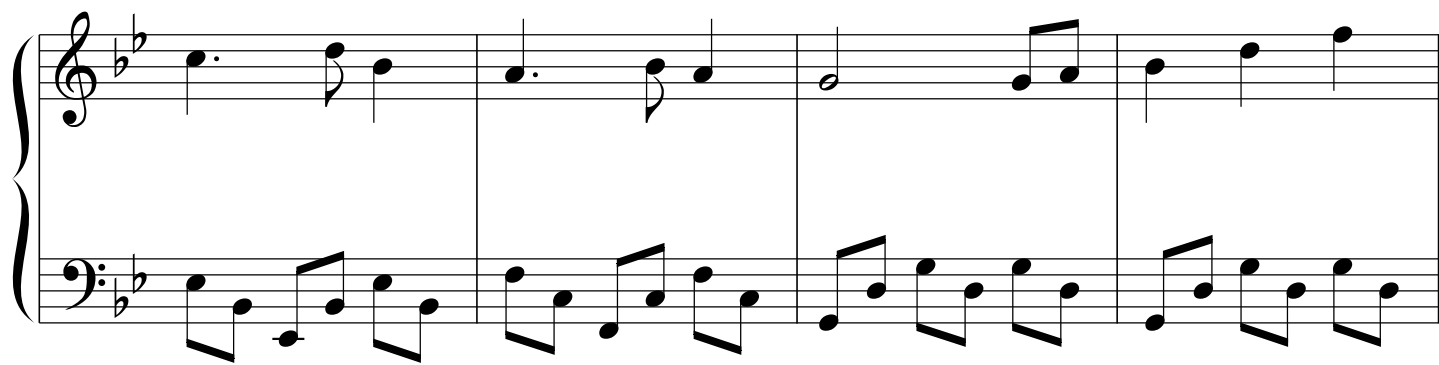

♩ = 124

♩ = 116

