

大空魔術 ~ Magical Astronomy -Easy-

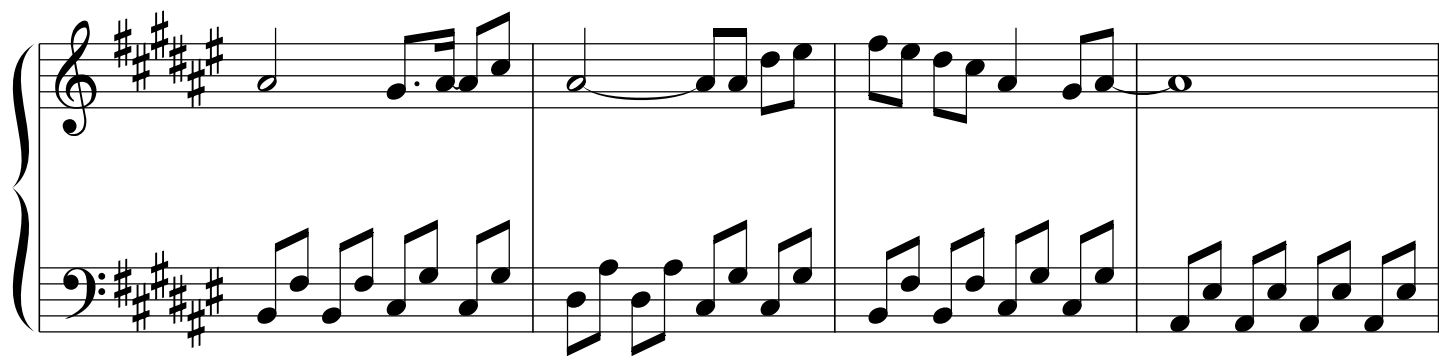

