

碎月 -Easy-

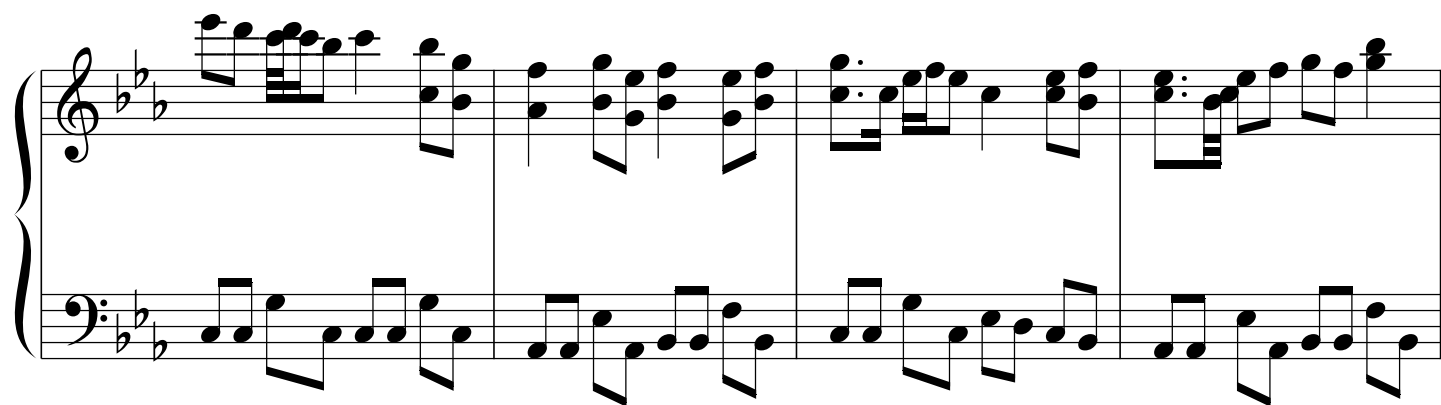
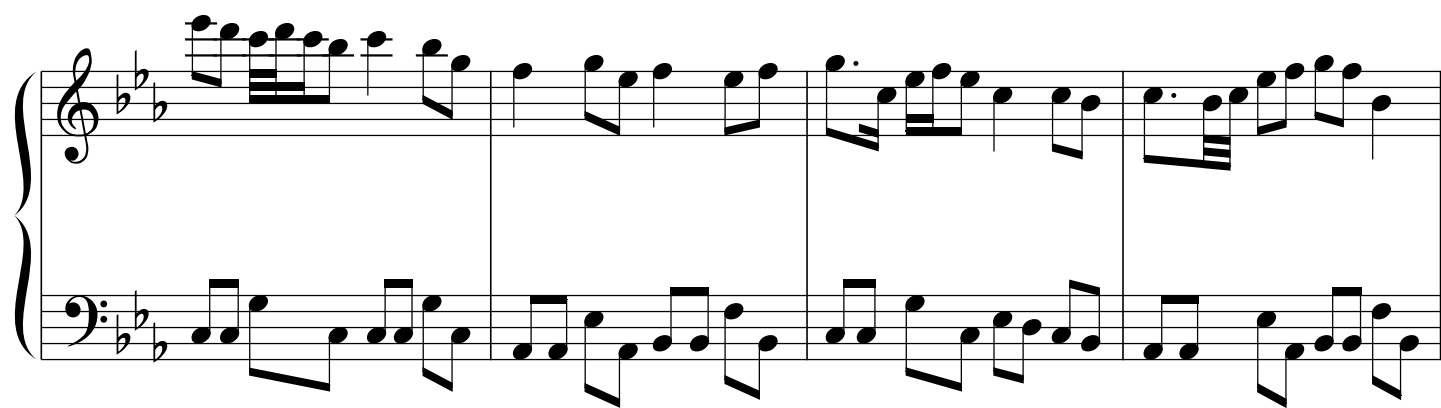
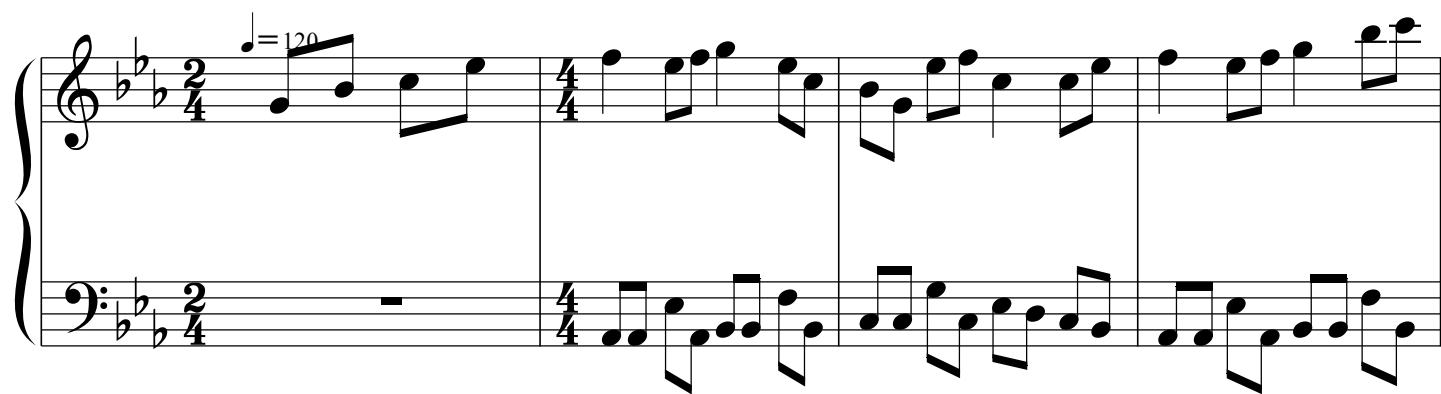

