

妖々夢 ～ Snow or Cherry Petal -Easy-

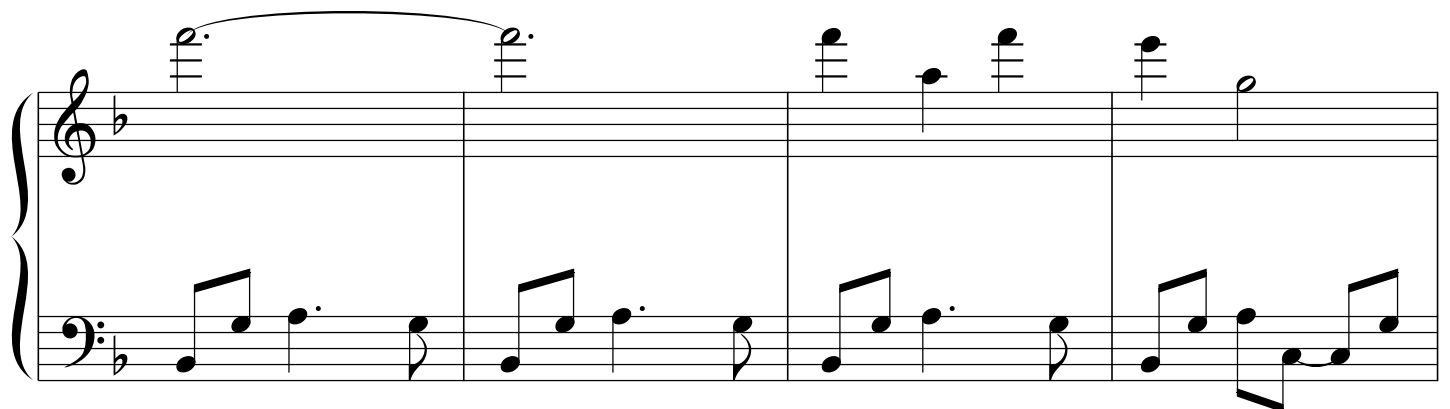
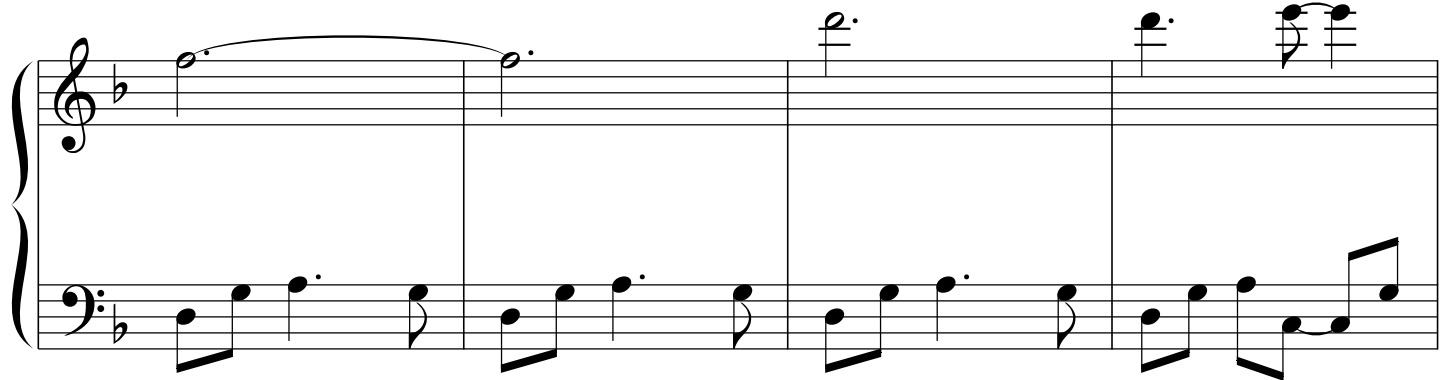
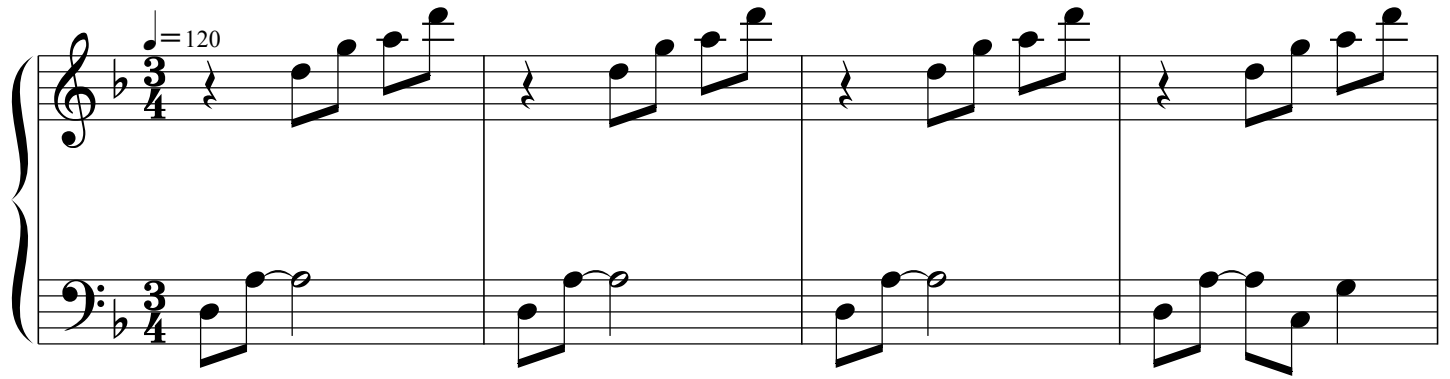

