

空の帰り道 ~ Sky Dream -Easy-

♩ = 120

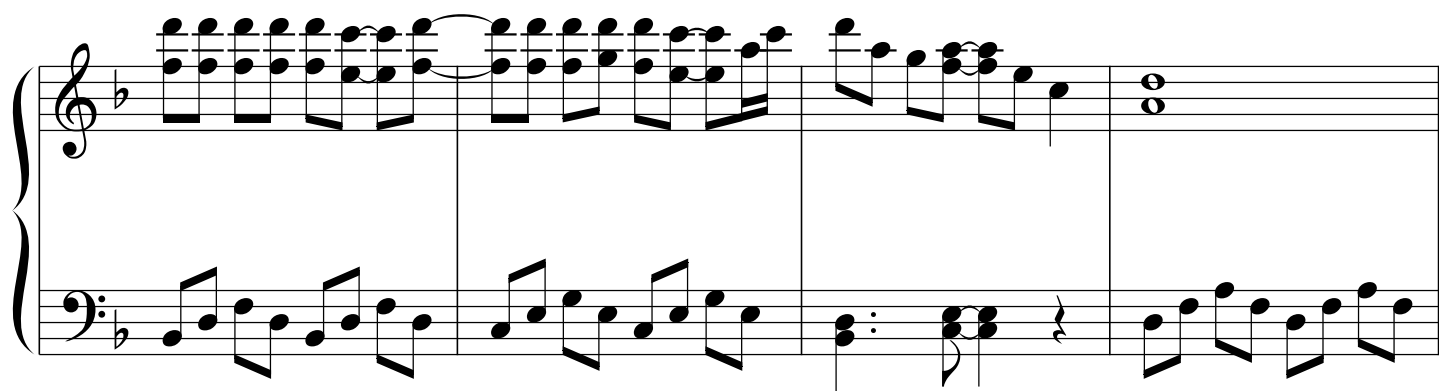
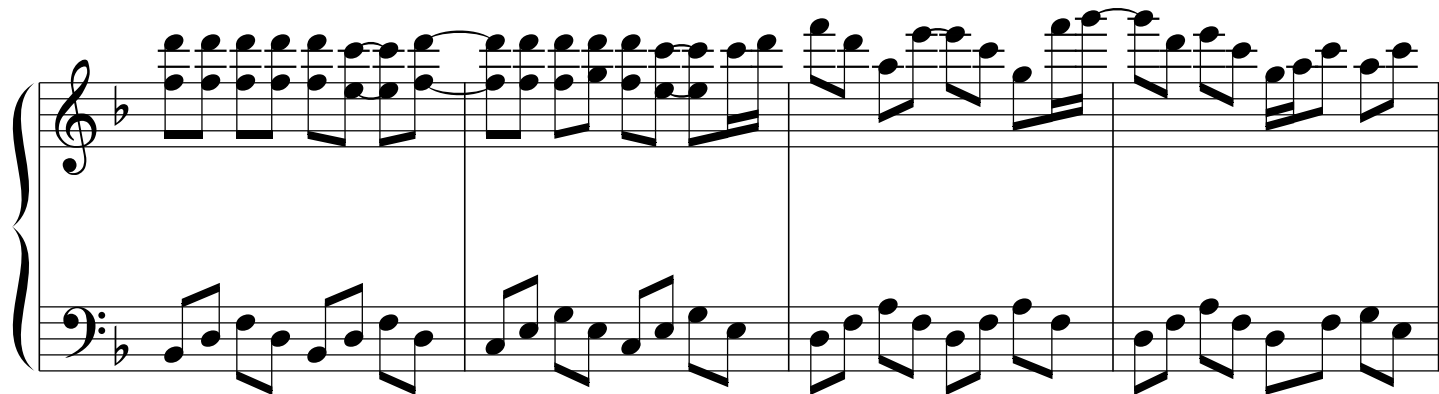
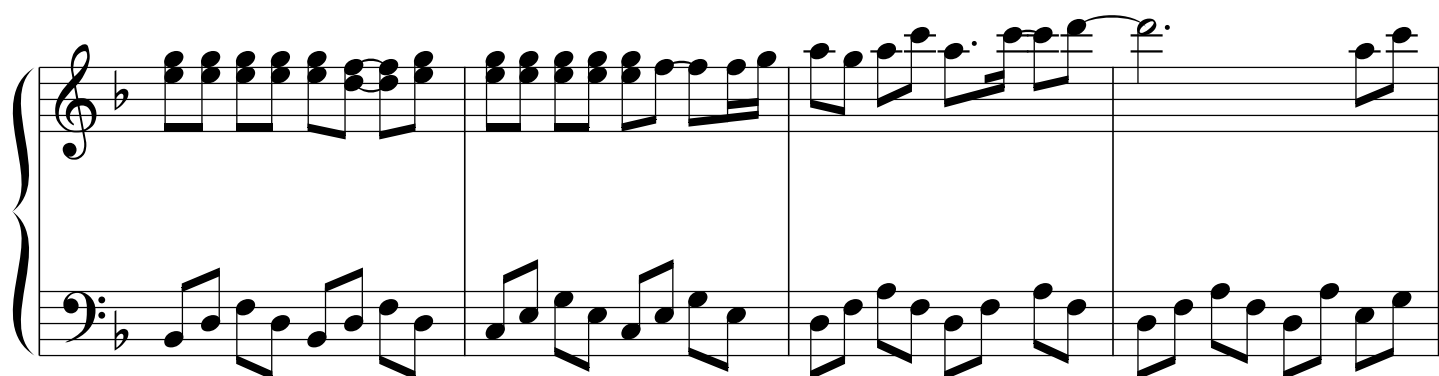
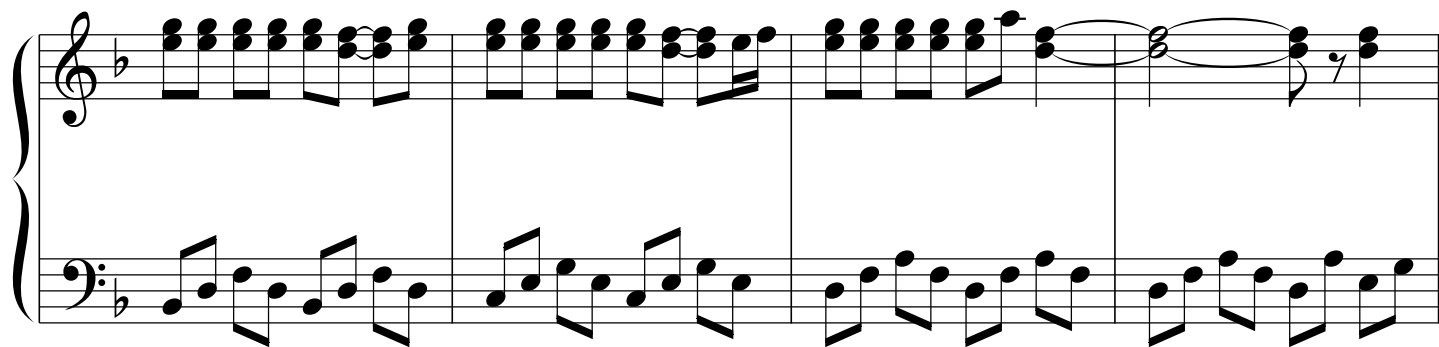

