

靈天 ~ Spiritual Heaven -Easy-

$\text{♩} = 120$

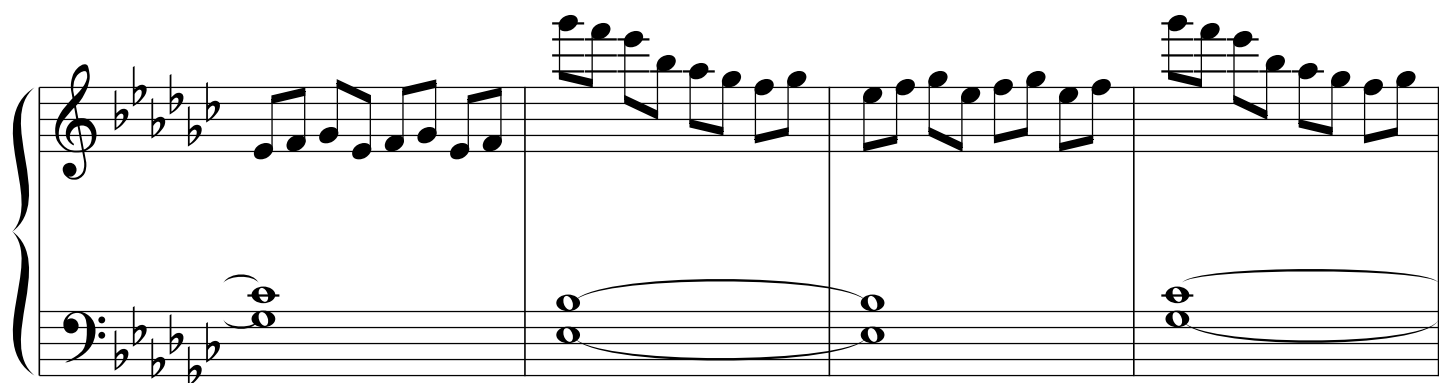
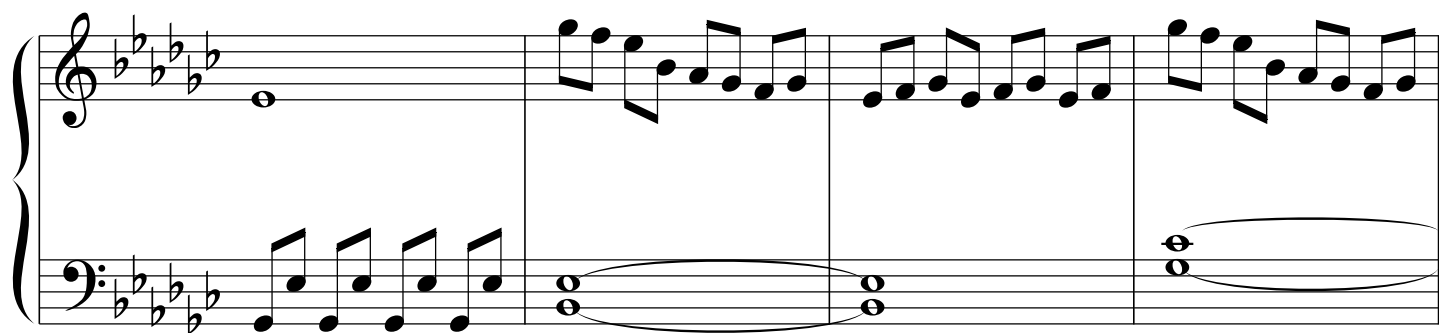
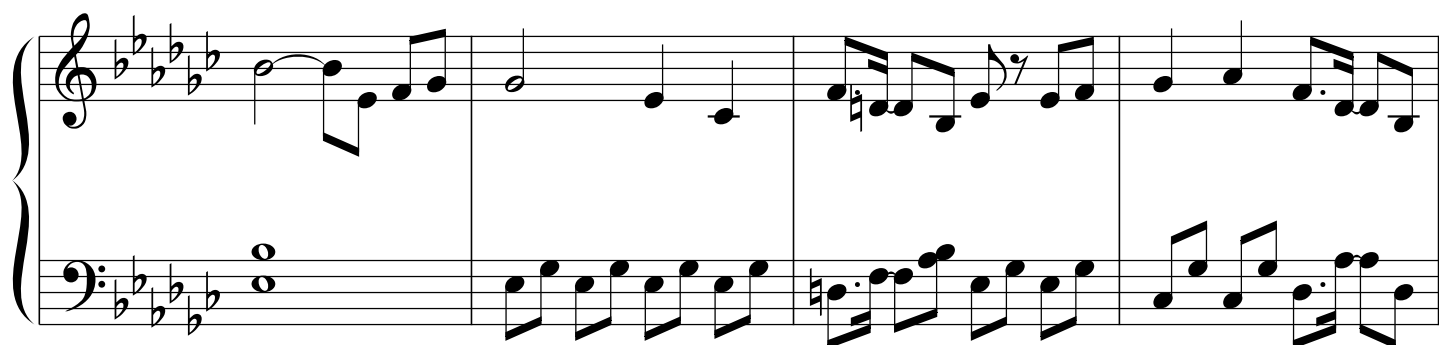
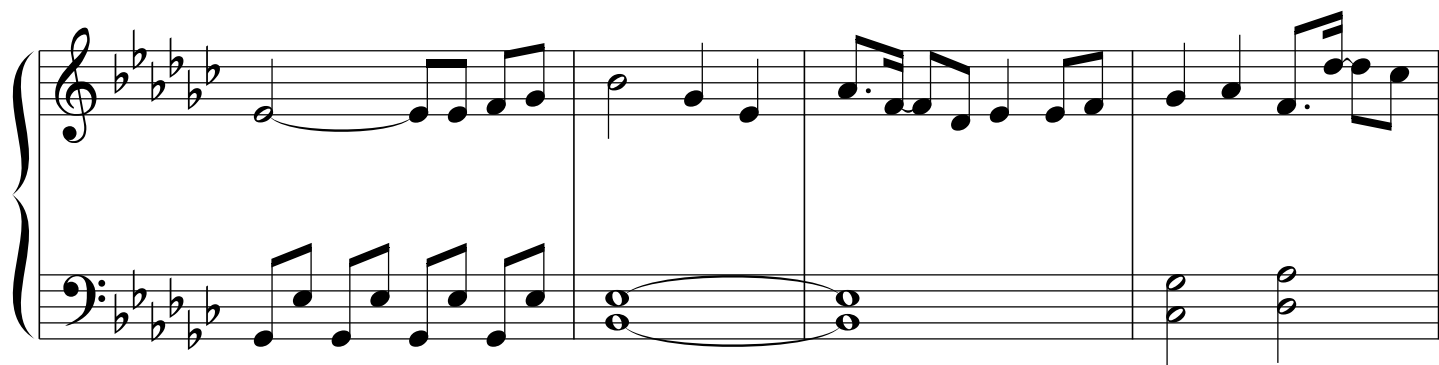

Key signature: A major (two sharps: F# and C#).
Time signature: 4/4.
The piece consists of two measures.