

東方萃夢想 Ver. 萃夢想 -Easy-

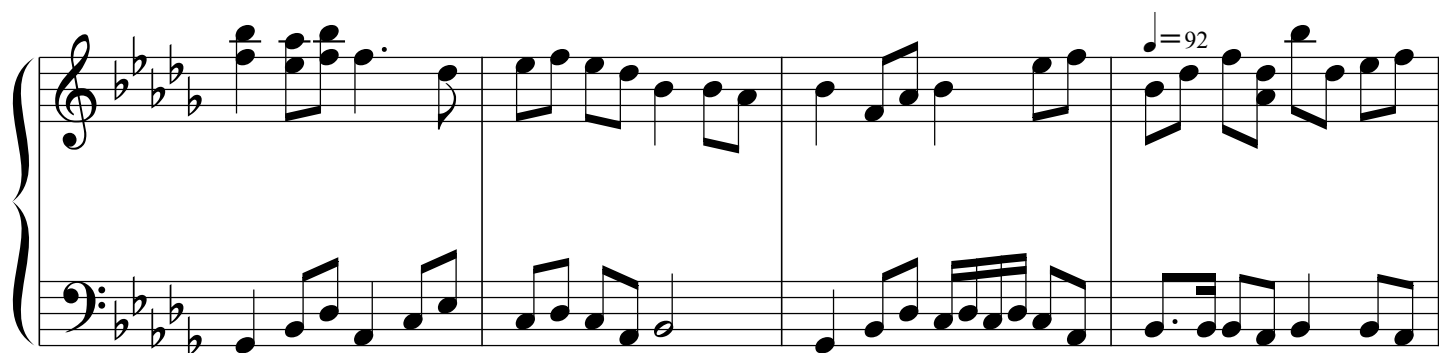
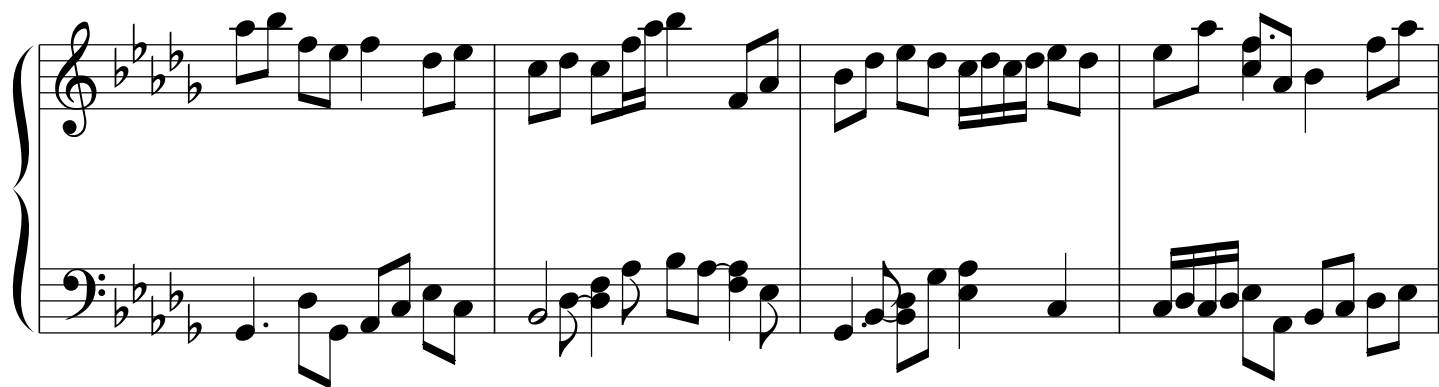

