

幽霊客船の時空を越えた旅 -Easy-

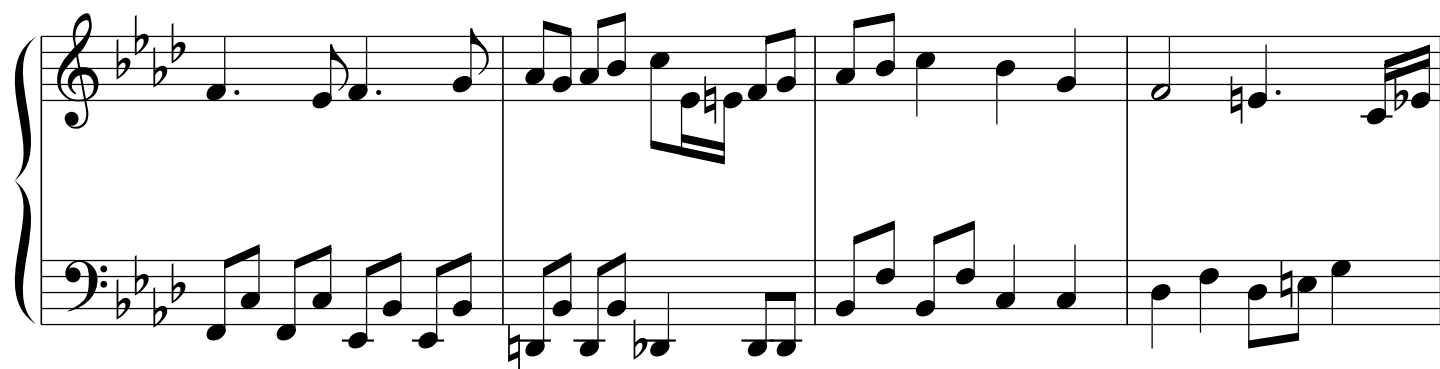

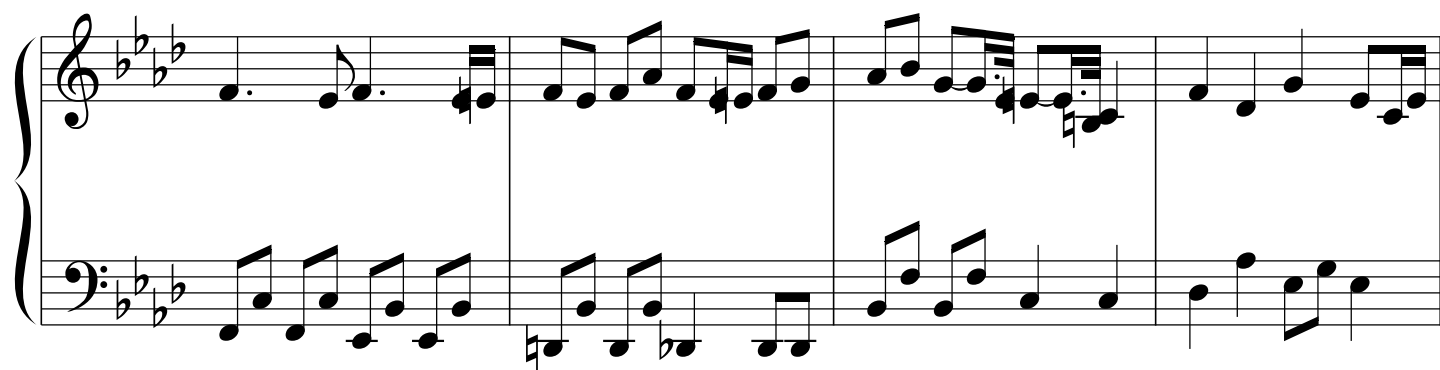
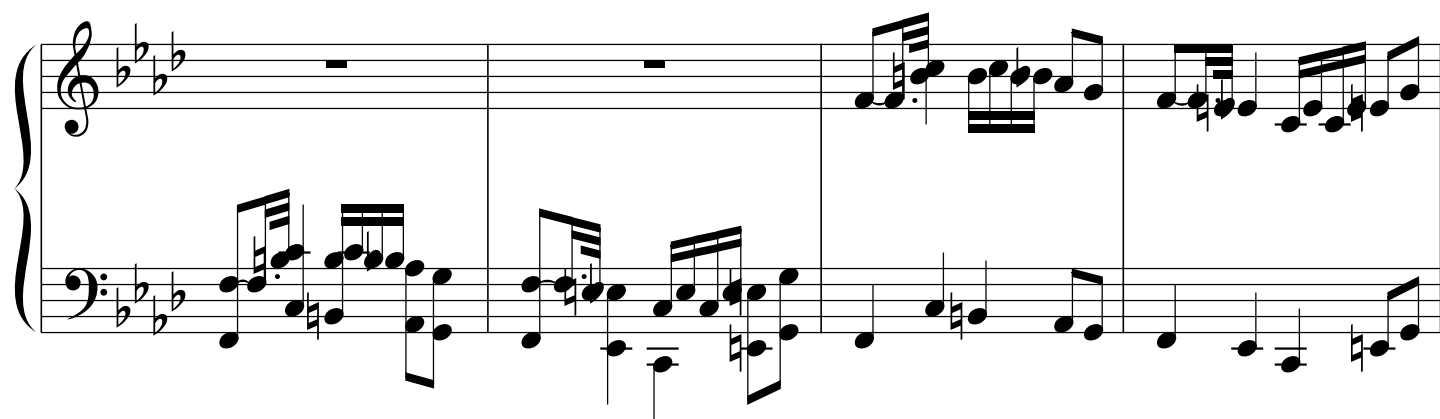
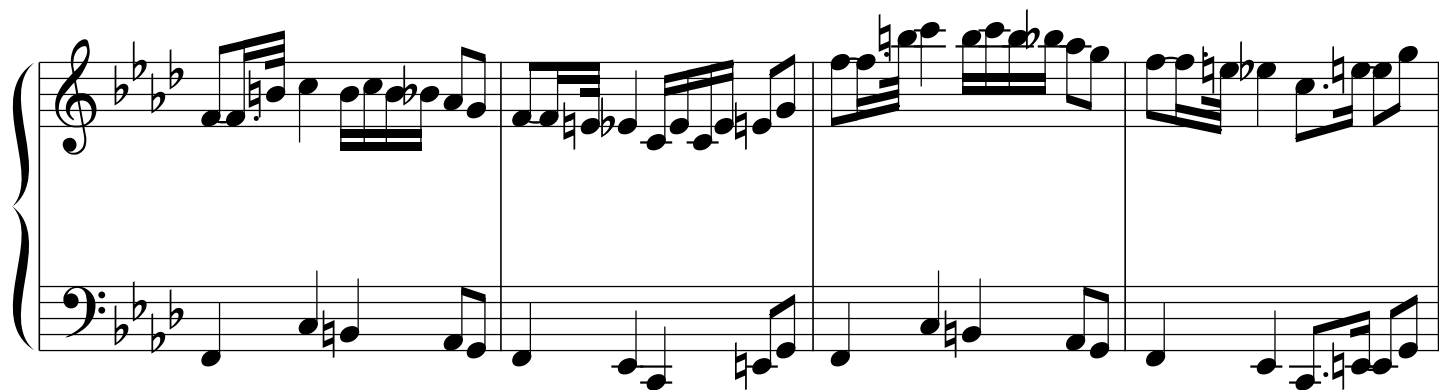
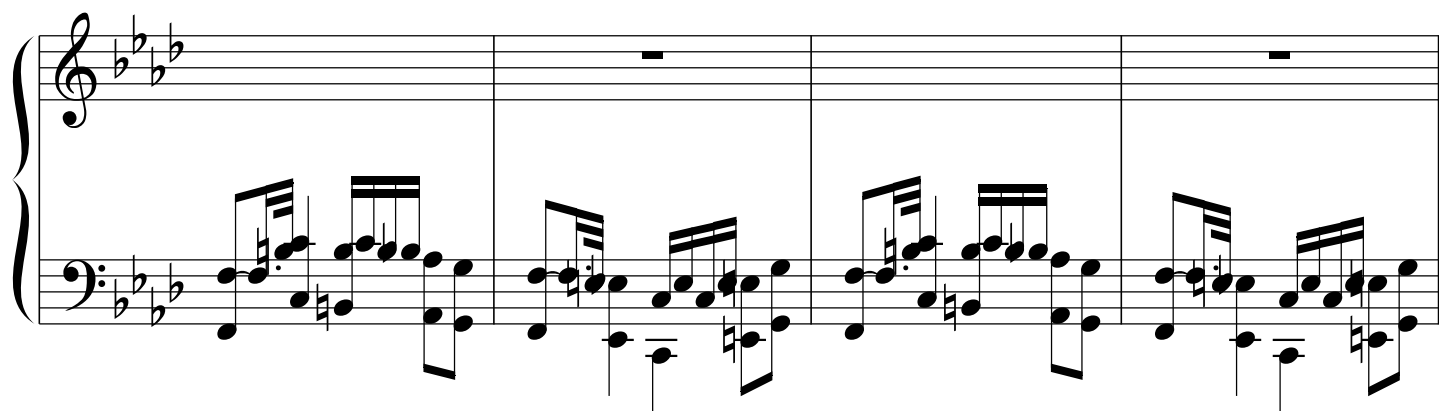
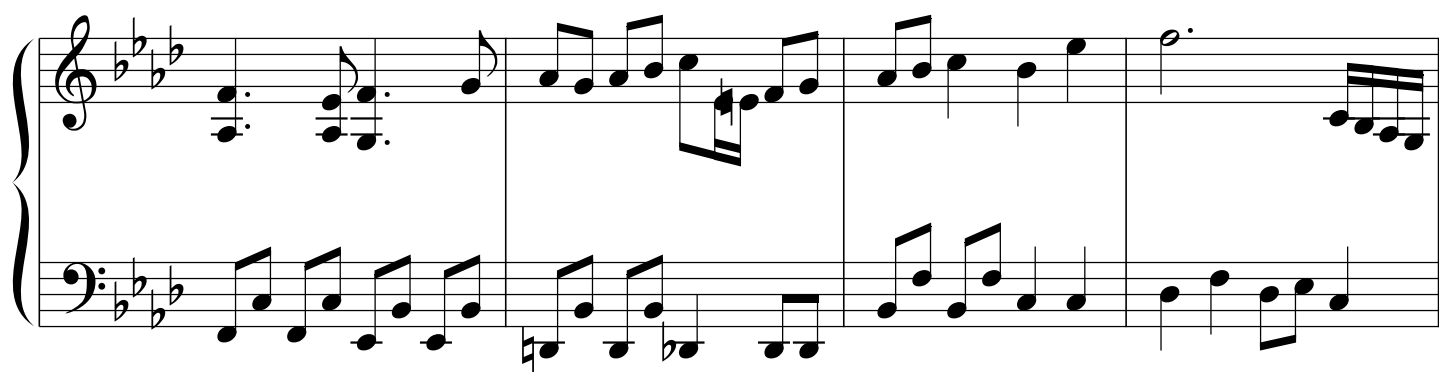

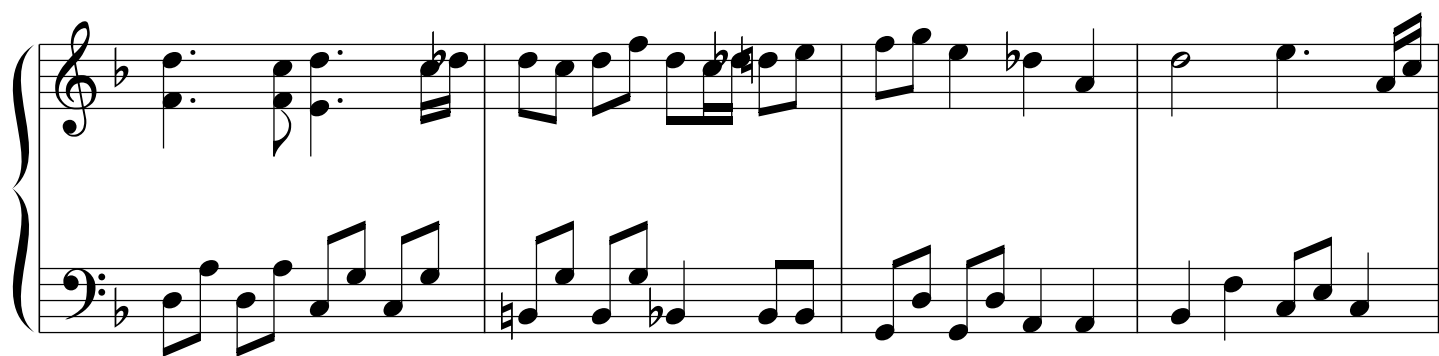
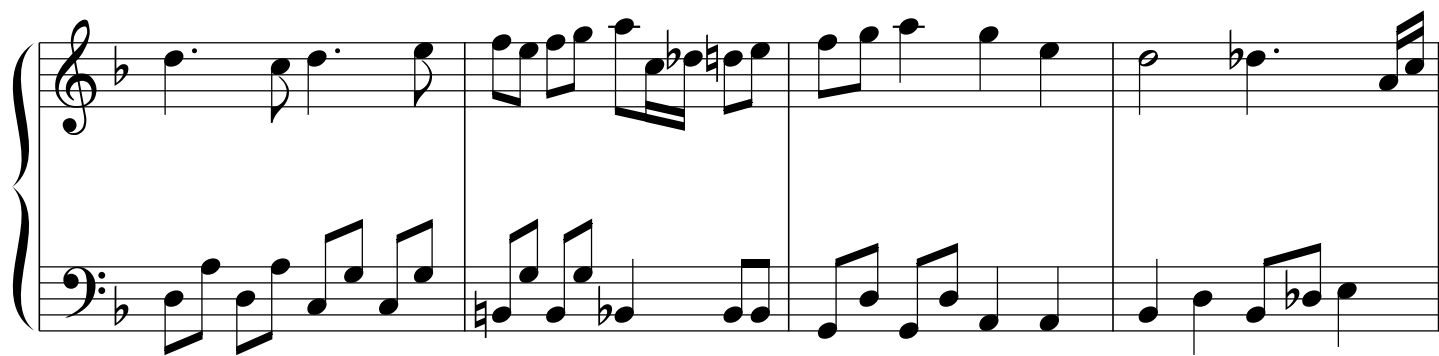
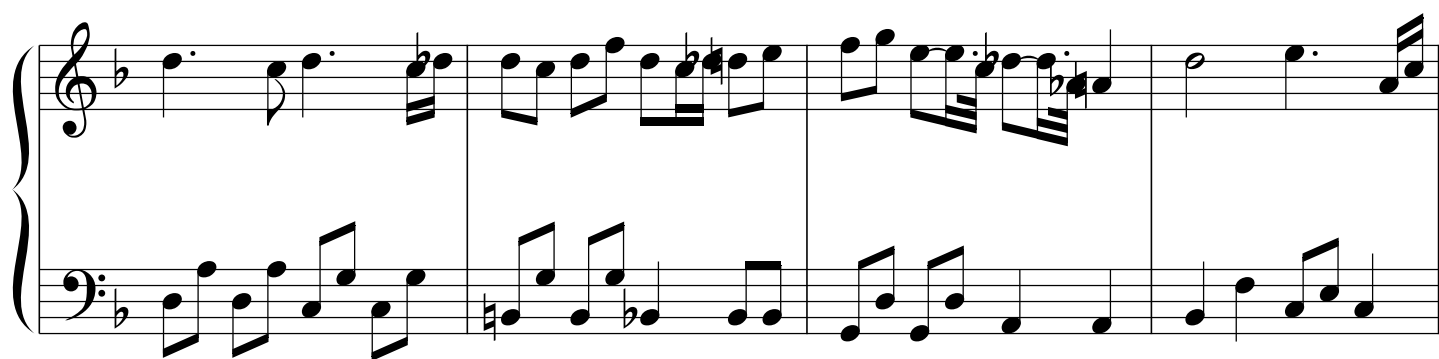
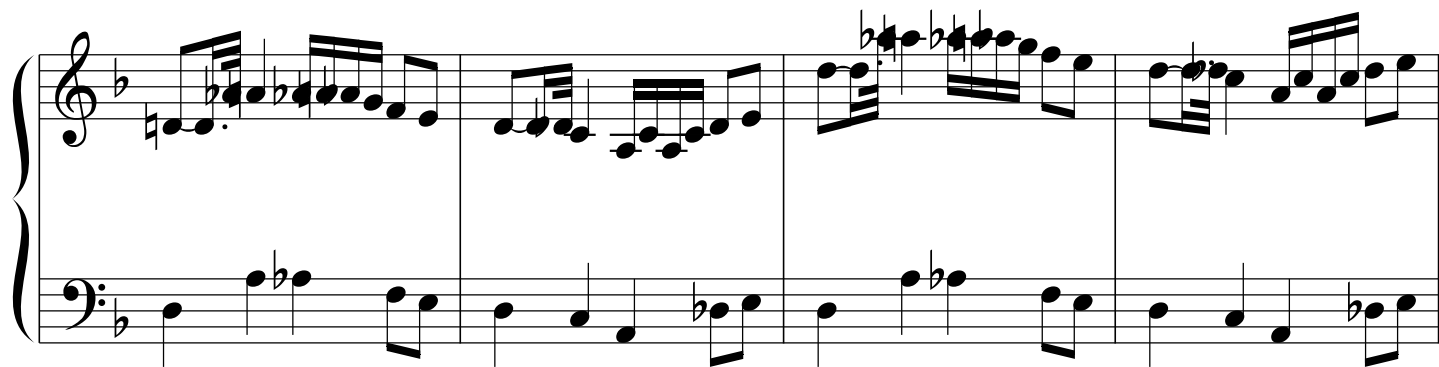

