

夜が降りてくる ～ Evening Star -Easy-

♩ = 124

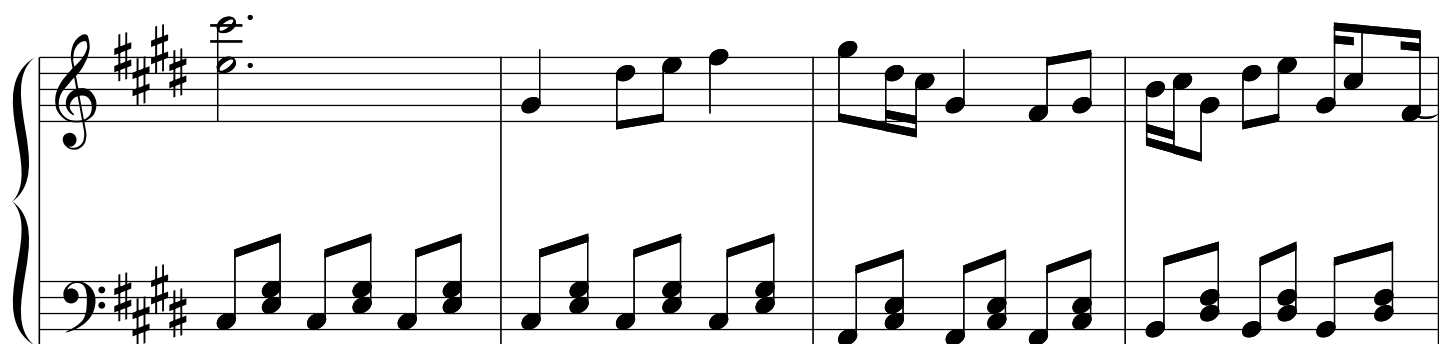
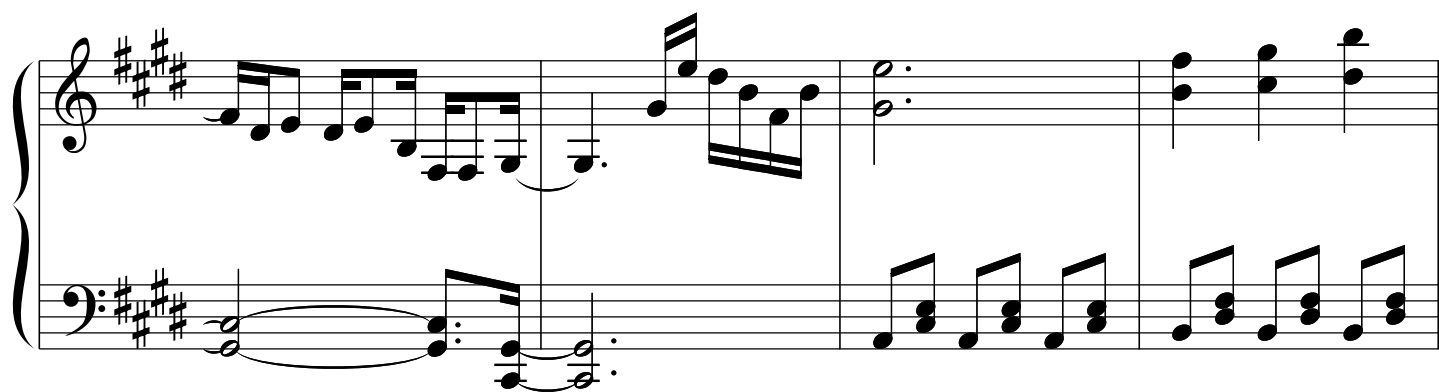
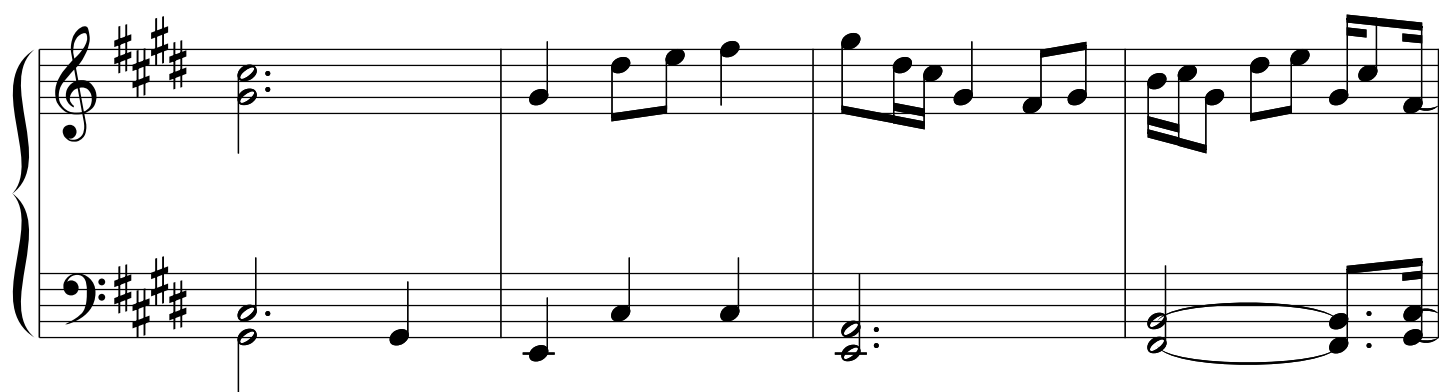
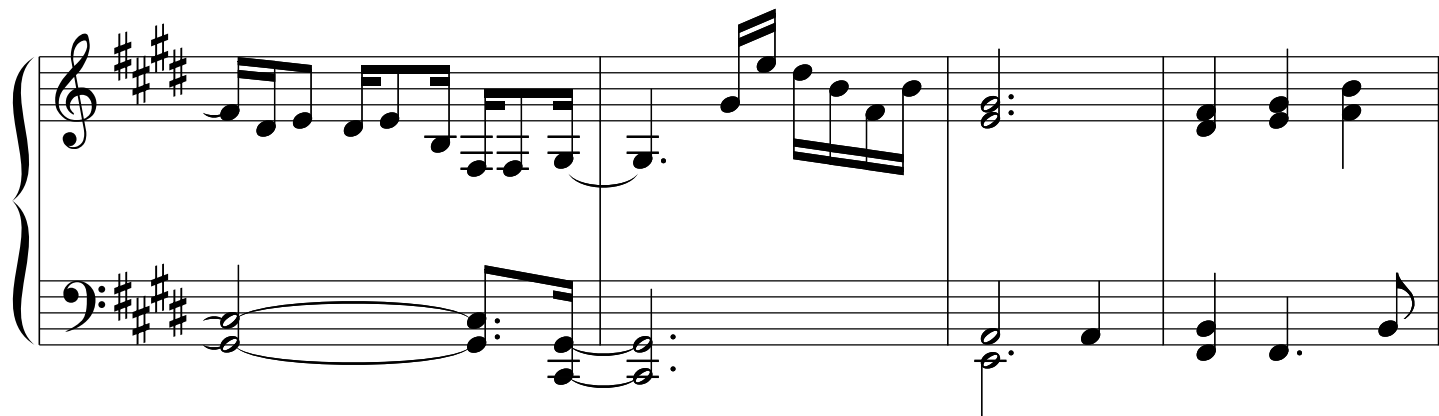

