

星幽劍士 -Easy-

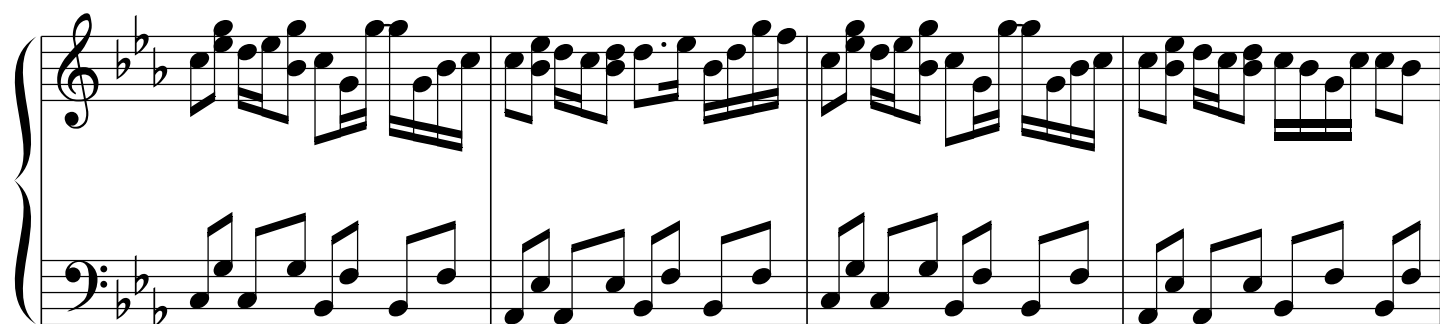
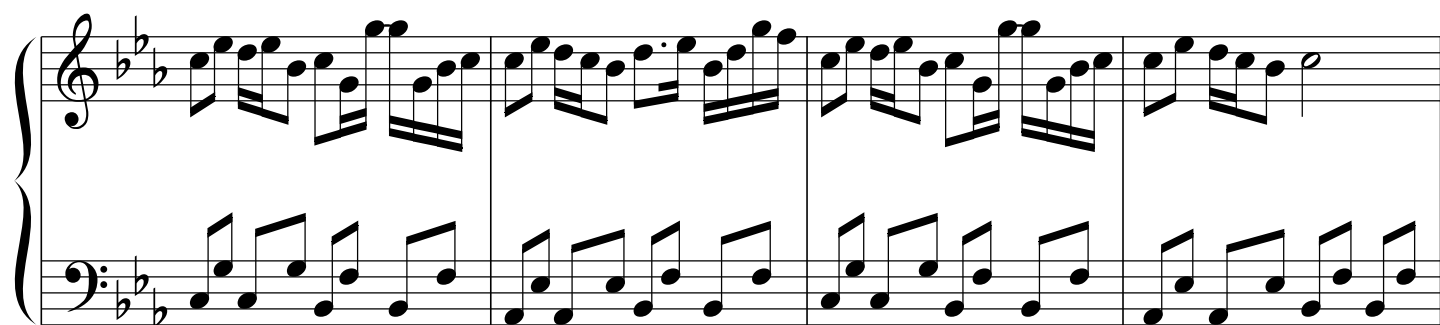
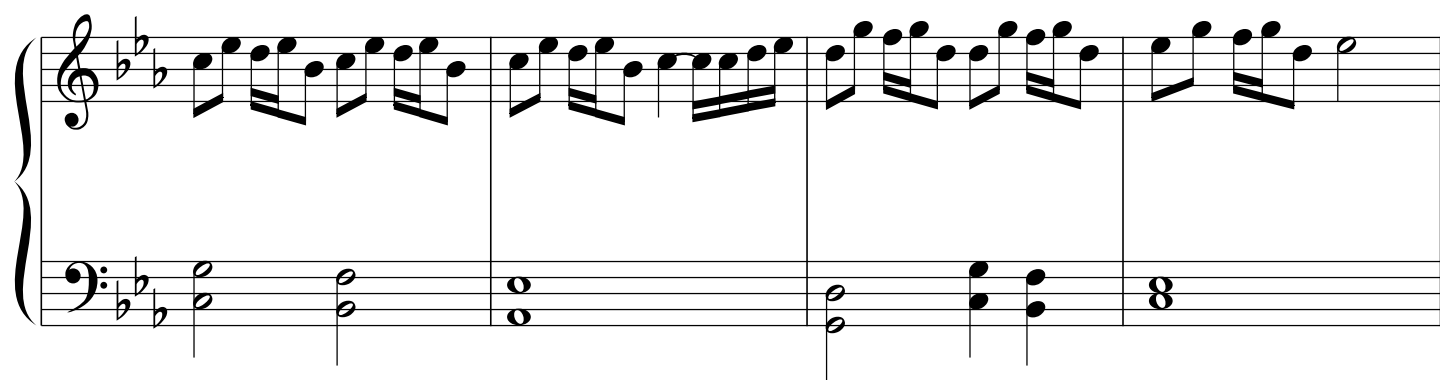
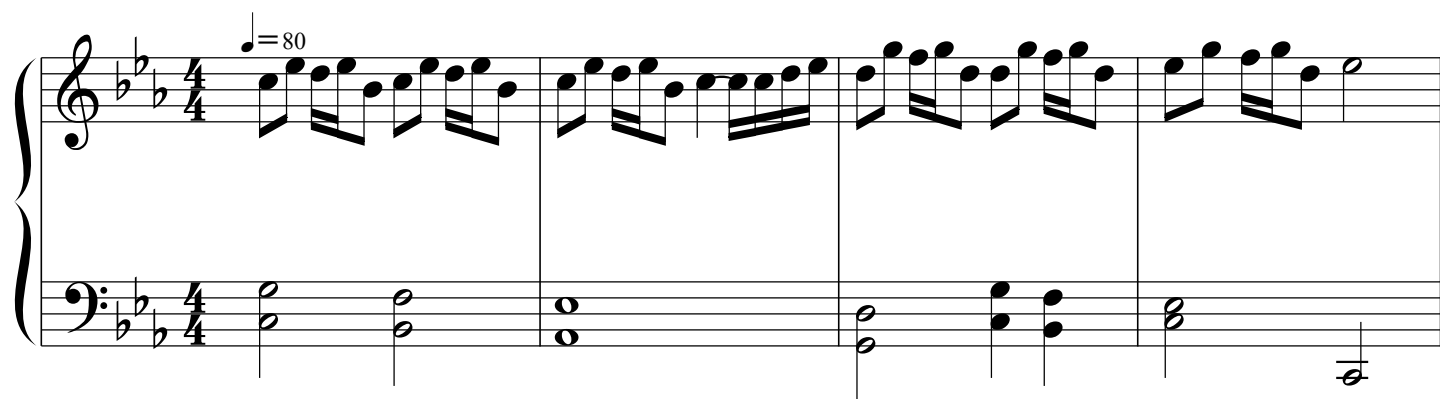

