

天狗が見ている ~ Black Eyes -Easy-

♩ = 132

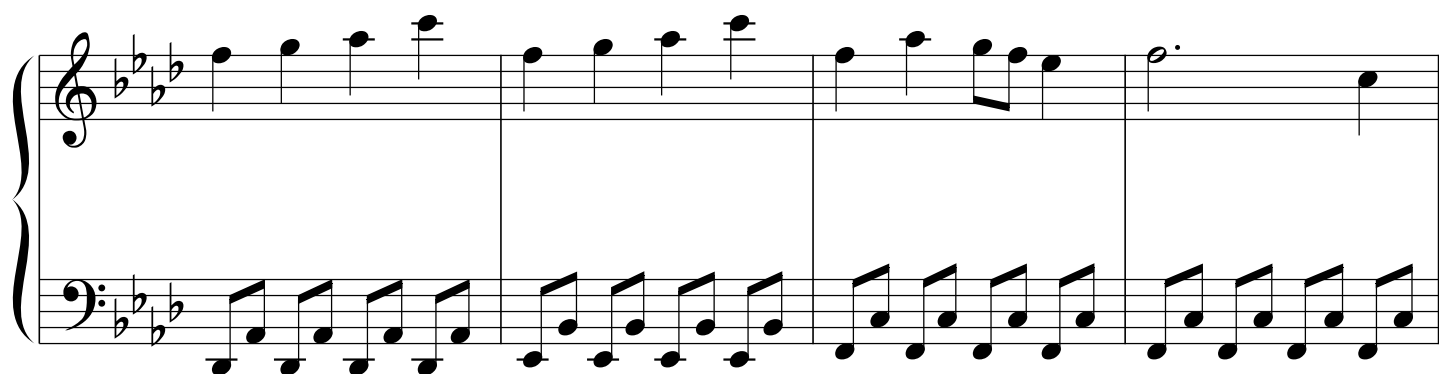
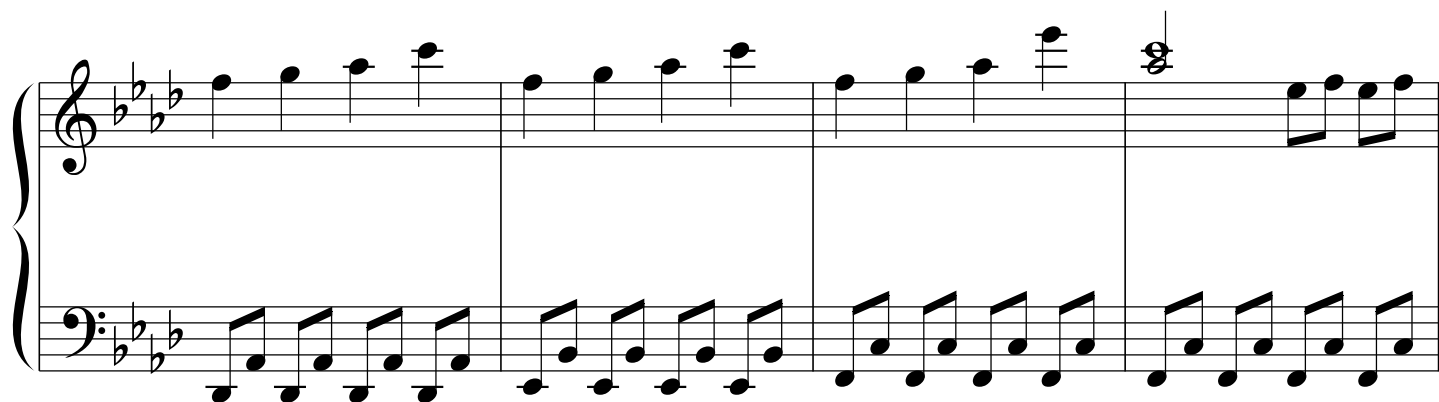
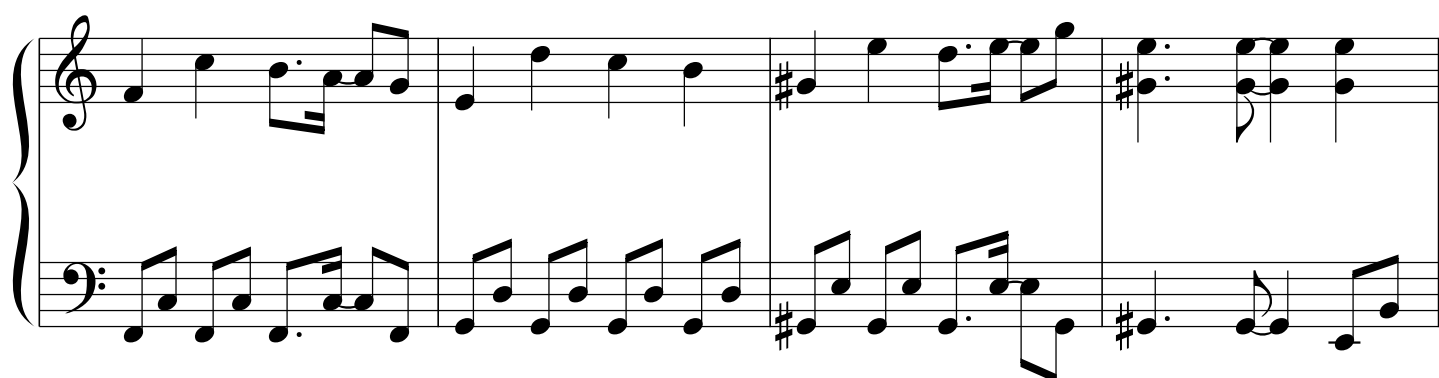
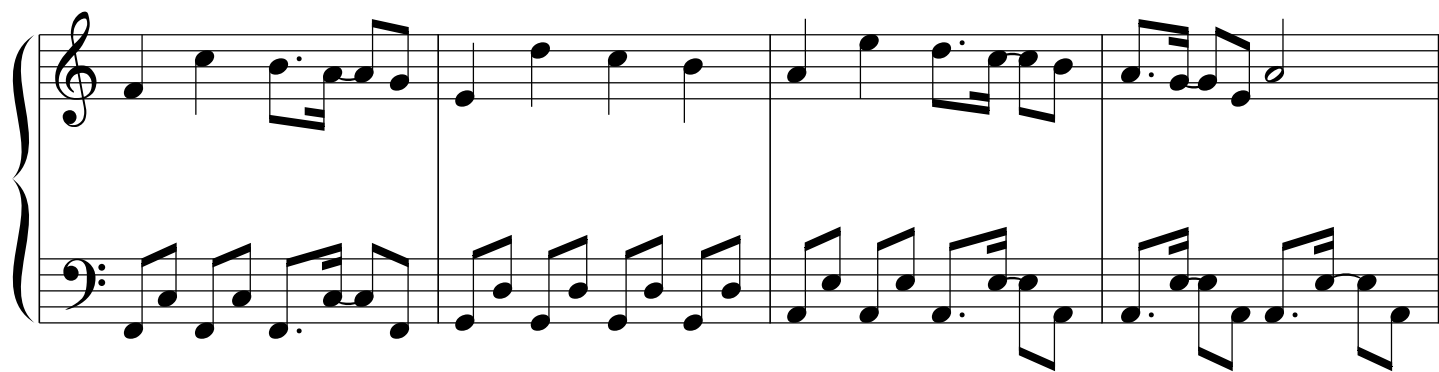

