

暗闇の風穴 -Easy-

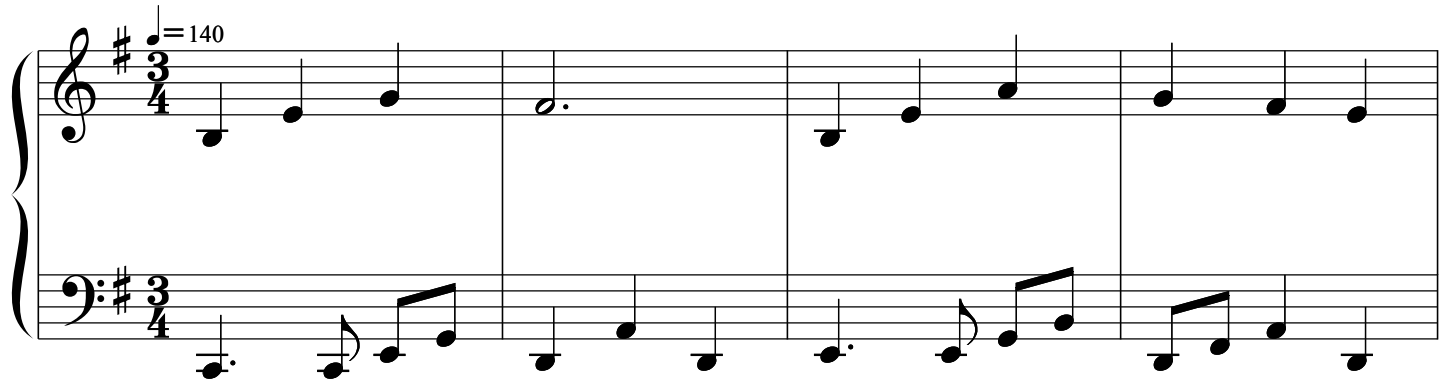

