

スカイルーイン -Easy-

♩=120

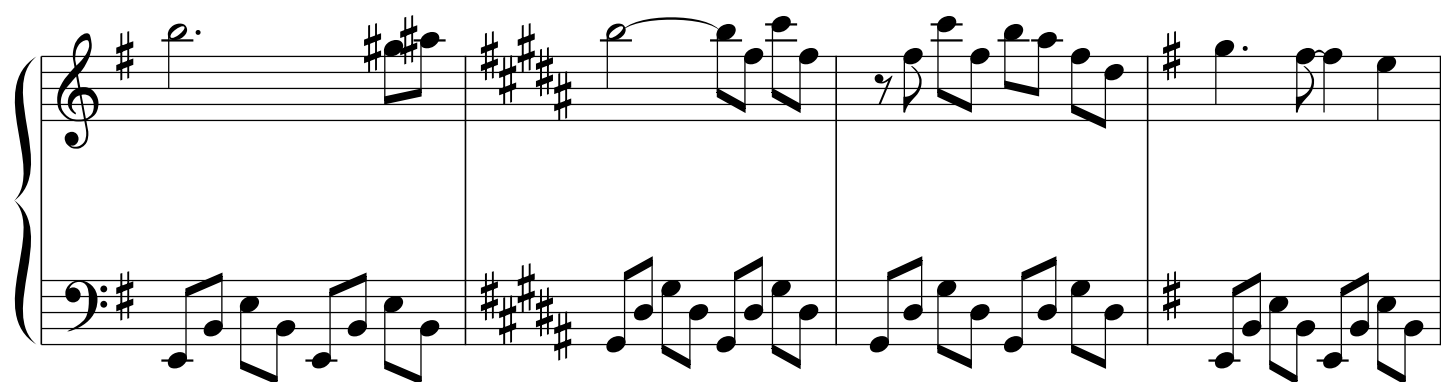
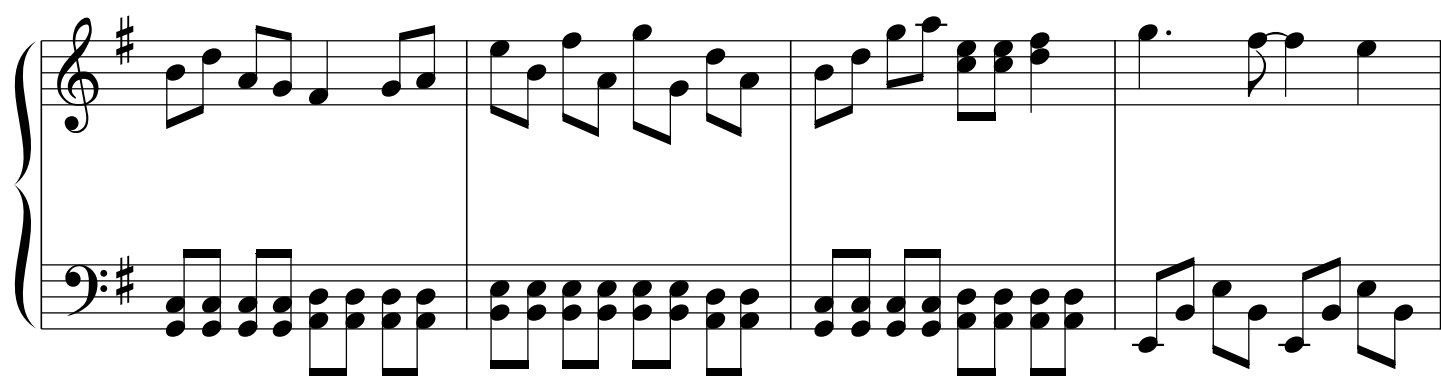
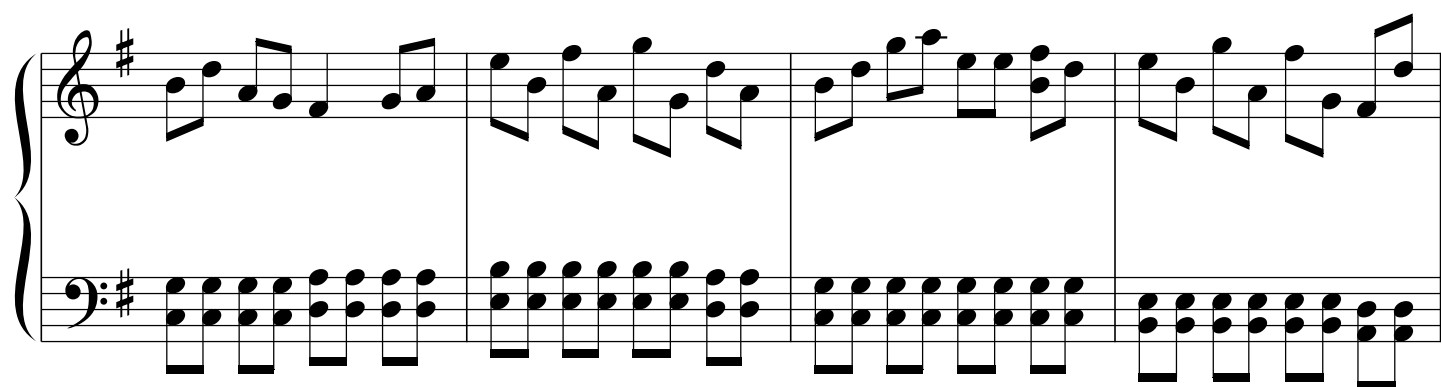
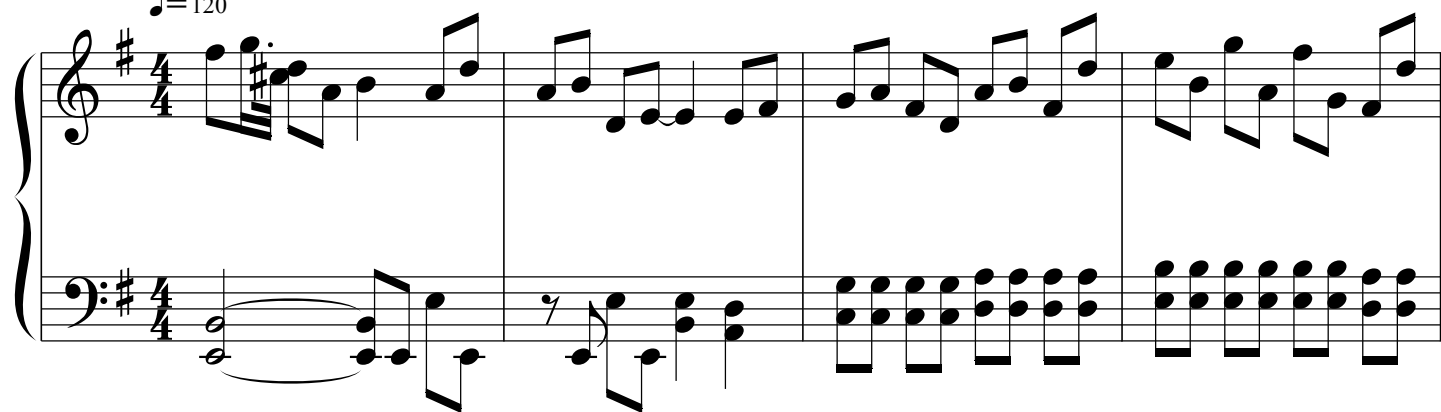

