

妖魔夜行 -Easy-

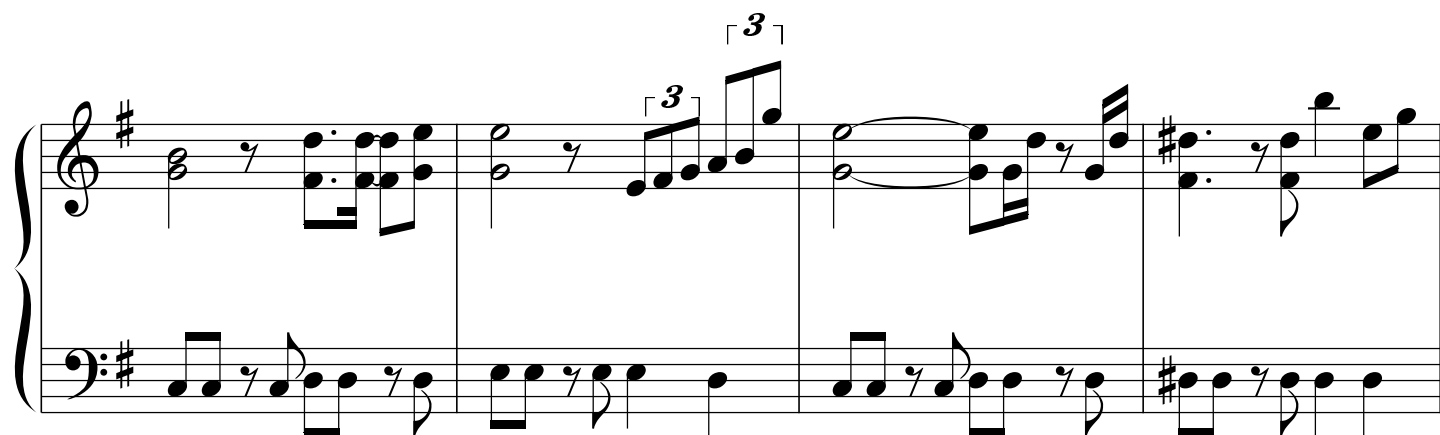
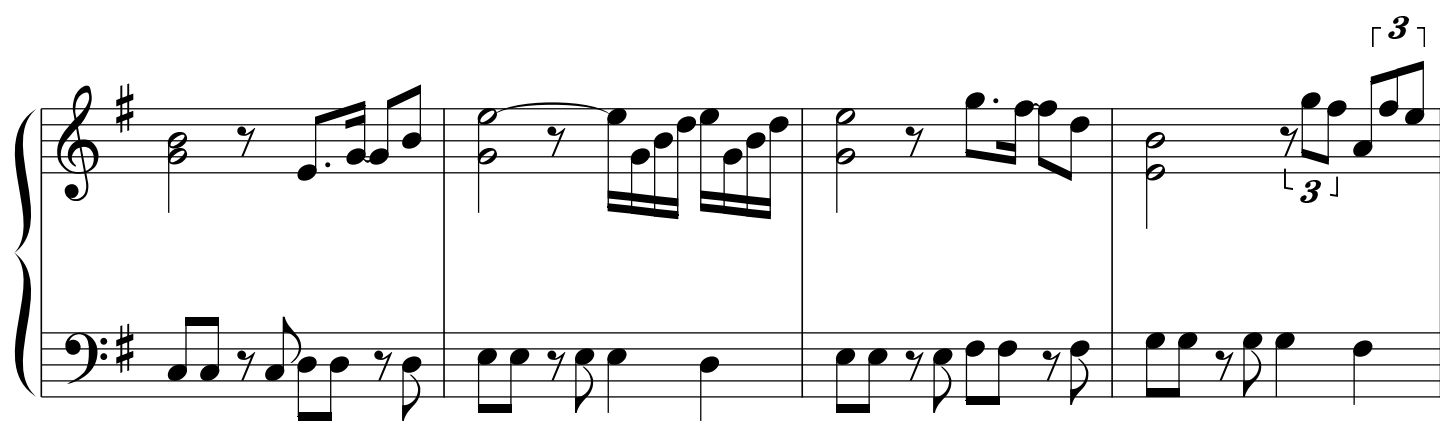

